Xmas Flowers

NO MATTER what degree of happiness may be toward by material gifts.

for Dad, a Kodak!

THE ILLUSTRATED MAGAZINE

The Los Angeles Sunday Times Magazine

LATEST MORNING EDITION—3 CENTS

The Times

LOS ANGELES

"Tell us, tell us, and us, and us."

...AY MORNING, VOL. XXXIV. DECEMBER 15, 1919.

ITALY FORMALLY ANNEXES FIUME

Berlin Yields on Scapa Flow Question

PREPARATION FOR WARSHIPS IS PROMISED IN ANXIETY TO HASTEN AN OFFICIAL PEACE

[BY CABLE AND ASSOCIATED PRESS.]

BERLIN, Saturday, Dec. 13.—In her note replying to the last Entente communication demanding the signing of the protocol preliminary to putting the peace treaty in effect, which is on the way to Paris, Germany yields in her stand on the Scapa Flow issue to a certain extent.

It is learned that in the note the government reiterates its desire to have exchange of ratifications of the peace treaty effected at the earliest possible date. It hints that the Entente is responsible for complications which have delayed the exchange of ratifications for more than a month.

It declares Germany has not and is not making the final ratification dependent upon the clauses relating to war prisoners or extradition of German subjects for trial, although it expresses hope the Allies will permit themselves to be convinced both issues have an important bearing upon the internal political situation in Germany.

On the Scapa Flow issue the note expresses a willingness to yield to the extent that Germany will consent to make reparation for the sinking of the German warships, to remove what is characterized as the final obstacle to the definite conclusion of peace, although, says the note, reparation cannot be made in the manner suggested in the demand for 400,000 tons of shipping. On this point Germany proposes negotiations by the Entente with a board of German shipping experts.

The note declares the prospective absence of Americans from the commission established under the treaty has not influenced the attitude of official Germany toward the question of final ratification.

WOULD HANG EX-KAISER.

[BY A. P. NIGHT WIRE.]

SUMMIT (N. J.) Dec. 14.—The signing of the armistice probably was the greatest of all blunders made by the Allies during the war, declared Maj.-Gen. G. H. Harries, U.S.A., formerly commander of the American forces in Berlin, in an address before the congregation of All Souls Church tonight.

"The fonts of our army," he added, "were nullified by those who had other things to think about than war."

"What will happen to the ex-Kaiser?" someone inquired.

"I can tell you what I think should happen to him," Gen. Harries replied. "I think he should be hanged."

COLD WAVE BREAKS IN THE NORTHWEST.

WALLA WALLA, WASH., THE ONLY PLACE REPORTING LOWER TEMPERATURE.

[BY A. P. NIGHT WIRE.]

SPOKANE, Dec. 14.—Moderating temperatures and increased supplies of fuel, relieving recent suffering in considerable degree, were reported from most points in the Pacific Northwest tonight. Only one point Walla Walla, Wash., reported increasing cold.

Walla Walla expected all records for cold to be broken before morning. Thermometers there dropped 9 degs. in fifteen minutes. The highest temperature there today was minus 2.

Spokane reported a rise of 15 degs in temperature to 14 above zero, and several shipments from the city's scanty supply of coal and coke were made to near-by communities, including two Washington State hospitals. Spokane will go on a six-hour business basis tomorrow to conserve coal.

NUDE WOMEN IN "SACRED DANCE."

Hesitation a la Religieuse as Natural Brings Action for Divorce.

[EXCLUSIVE DISPATCH.]

NEW YORK, Dec. 14.—The "sacred dance," so termed by Eugene F. Gorman, singer and composer, was the cause of his being the defendant in a divorce suit brought by his wife, Mrs. Phyllis Oakley Gorman, a dancer, known to the stage as Miss Phyllis Curwood.

Mrs. Gorman is appearing now in "Miss Simplicity." She testified that she married the defendant on February 5, 1913. Two years ago differences arose and they separated.

Samuel Leaman described what he had seen in the apartment of Gorman at 68 West One Hundred and Seventeenth street on June 26, 1919. Leaman said that Gorman invited him to the apartment, telling the witness that he was giving a "sacred dance." When Leaman entered the apartment he saw three young women, unclothed, he says. Gorman was in a bath robe. Decision was reserved.

BULLETINS.

[BY CABLE AND ASSOCIATED PRESS.]

REVAL (Esthonia) Dec. 14.—Another conference of representatives of the Baltic states will be held at Dorpat before Christmas to discuss questions affecting all Baltic governments, arising during the peace discussions between Esthonia and the Bolshevik delegation, it was stated today.

HALIFAX (N. S.) Dec. 14.—Abandonment of the British steamship Messina, reported yesterday in a sinking condition 420 miles off the Newfoundland coast, was announced in a radio message received tonight.

REPRISALS VILLA CRY.

Bandit to Avenge Angeles' Death.

Raiding Ranches and Destroying Homes and Property of Carranza.

Mexico's Reign of Terror has Cost to Date 551 American Lives.

[EXCLUSIVE DISPATCH.]

WASHINGTON, Dec. 14.—The campaign of Francisco Villa against the Carranza government has now turned to reprisals for what is termed the "murder" of Gen. Felipe Angeles, it was learned today, in a dispatch from the Villa camp.

A part of Villa's forces has been sent into the State of Coahuila, where President Carranza's home and much of his property are located, and the rebels in this division have been ordered, according to the advices, to burn, raid and destroy the ranches owned by Carranza near Cuarto Negras, together with his home in that town.

The recent raiding of the towns of Musquis and Sabinas, reported by the State Department, is said to have been the first blow of the new campaign. It is reported that two Americans, Fred G. Hugo and R. B. Ransom, one Englishman and five Mexicans were captured by the raiders and are being held for ransom, $10,000 each for the Americans and the Englishmen, and $5000 each for the Mexicans.

The raiders did not attempt to hold the towns, and are said to be under orders from Villa not to try to hold any towns or property they attack. Their instructions are to burn and otherwise destroy everything possible throughout the campaign.

551 AMERICANS KILLED.

Mexico's reign of terror, which followed the Madero revolution in 1910, and which has continued to date, has cost 551 American lives, according to an indexed map, showing Americans murdered in Mexico and along the international border, just submitted to the State Department and the Senate Foreign Relations subcommittee investigating the Mexican situation.

The map shows the location and the approximate date of each of the killings. The complete list so far made public by the State Department showing Americans killed in Mexican disturbances gives only 251 murders.

The death of Eugene Lack at El Centro, Cal., November 18, 1919, after he had been shot by a Mexican policeman at Mexicali, just across the border in Mexico, brought the death list up to 551. The death of Lack was not shown on the map or the accompanying tabulation.

NO NEWS FROM HUGO.

[BY A. P. NIGHT WIRE.]

EAGLE PASS (Tex.) Dec. 14.—Definite news from Fred G. Hugo, American manager of the J. M. Dobies ranch near Musquiz, Coahuila, held by Francisco Villa for $10,000 ransom, still was lacking today. Unofficial reports reaching the border indicated the American, with several Mexicans, probably was being detained in El Pino Mountains, about 100 miles from Musquis. Whether Federal troops were pursuing the Villistas could not be learned.

Although previous reports said Villa and several hundred followers, who occupied Musquiz last Tuesday had been ousted Friday and had fled in the direction of the State of Chihuahua, apparently reliable information today is that the rebels did not leave Musquis until Saturday morning. It was stated they headed in the direction of El Pino Mountains.

Villa did not molest the poorer persons in Musquiz, confining looting to the wealthy residents and the principal stores, according to today's advices. He carried off a large supply of provisions, clothing and ammunition.

(Continued on Second Page.)

FRANCE, ENGLAND AGREE DESPITE WILSON'S FIGHT FOR FREEDOM OF PORT

[BY CABLE AND ASSOCIATED PRESS.]

FIUME, Dec. 14.—Gabriele d'Annunzio will hand over command of the city of Fiume to regular troops under Gen. Caviglia, former Minister of War.

The agreement between D'Annunzio and the government solving the Fiume situation was signed by Premier Nitti and D'Annunzio, according to Pedrazzi, head of the press bureau.

The formal transfer of the city is planned for the earliest moment possible, probably Tuesday or Wednesday. France, Great Britain and Italy, according to Pedrazzi, agreed to the annexation of Fiume.

According to a statement given to the Associated Press by Pedrazzi, Italy is to have complete sovereignty over Fiume, while all provisions of the pact of London will be carried out.

"Ours is finally the glory," said Pedrazzi. "There is nothing left but formal transfer of the powers of government at Fiume from D'Annunzio to the Italian regular army, to a representative of Gen. Badoglio.

"D'Annunzio has had all his demands guaranteed. His work is considered done. All his troops, according to the agreement, will return to their posts in the regular army and be received as heroes, with retention of all their honors and rank.

"The agreement was signed with copious grounds for carrying them out. We have won all we wanted.

"The date of the transfer will be definitely fixed tomorrow. D'Annunzio will issue a proclamation announcing the successful completion of his mission and pronounce his valedictory."

TRIESTE, Dec. 14.—Gen. Caviglia, former Minister of War, arrived in Trieste today on a special mission from Gen. Badoglio, Chief of Staff to Gen. Diaz and second in command of the Italian army, to take over command at Fiume. He conferred with the general commanding the troops on the armistice line adjacent to Fiume.

The greatest secrecy is maintained by government officials regarding the solution of the Fiume question. Nothing has been given out from the government offices concerning the most recent agreement.

OLD HARD CIDER BACK IN FAVOR.

J. Barleycorn Succeeded by Tipple Cherished by Our Ancestors.

[EXCLUSIVE DISPATCH.]

WASHINGTON, Dec. 14.—Hard cider is the sole survivor of the great drought. It has added a new phrase to America's financial vocabulary. It is the "prohibition baby."

New millionaires have been made overnight, and in the event that the Supreme Court upholds the Volstead act the stock of the cider mills may become as valuable as that of the Standard Oil.

When Congress passed this enforcement legislation a special provision exempted cider under the prohibition law. It was hoped at this time that this exemption only applied to the manufacture of cider for home consumption, but under the ruling of the Internal Revenue Commission it applies as well to the manufacture for commercial purposes so long as nothing is added to aid fermentation.

The result has been that in Chicago, Boston, New York and other cities cider containing as much as 6 per cent. of alcohol is being placed on the market and sold openly to the former patrons of saloons.

One manufacturer, writing to the retail trade, suggest that "consumers want cider to fix up with sugar, raisins, etc."

PRESIDENT STANDS PAT

Senate Republicans Treaty's Fate.

League of Nations Lives or Fails in Upper House, Says Wilson.

Remarkable White House Statement Ultimatum Against Compromise.

[BY A. P. NIGHT WIRE.]

WASHINGTON, Dec. 14.—President Wilson today intervened in the peace treaty dilemma with an announcement that he had "no compromise or concession of any kind" in mind; would make no move toward the treaty's disposition, and would continue to hold Republican Senators responsible for results and conditions attending delay.

The President's position, regarded as peculiarly significant in view of recent discussion in the Senate of a compromise, was set forth in this following statement

"It was learned from the highest authority at the executive offices today that the hope of the Republican leaders of the Senate that the President would presently make some move which will relieve the situation with regard to the treaty is entirely without foundation. He has no compromise or concession of any kind in mind; but intends, so far as he is concerned, that the Republican leaders of the Senate shall continue to bear the undivided responsibility for the fate of the treaty and the present condition of the world in consequence of that fate."

TREATY FOES SATISFIED.

The statement apparently had no effect in changing the treaty situation. Democratic leaders, indorsing the President's views, declared it did not preclude a Senate compromise, and that compromise efforts would proceed. Republican leaders reiterated that the President was responsible for the present status, and must make the first move toward a solution. Senators hoping to kill the treaty alone expressed satisfaction.

On one point only, apparently, were all Senate factions in harmony —namely, that decisive action on the treaty probably would be deferred until next month, after the proposed holiday recess of Congress, planned to end January 5. Senate debate, probably centered about the White House statement, is expected to be reopened tomorrow with fresh vigor. The Democratic compromise campaign also is to be pressed, according to Senator Hitchcock, administration leader.

Senator Hitchcock, commenting on the statement, said:

"The President here says the whole matter is in the hands of the Senate, and I agree with him. The President says he has no compromise or concession to make. That is for the Senate. We are ready to negotiate at any time, and will continue to seek a compromise between the Lodge reservations and those I offered last November."

FIGHT KNOX PLAN.

Senator Hitchcock declared positively the Democrats never would consent to ratification of the treaty without the League of Nations, and would not accept the plan offered yesterday by Senator Knox, Republican, Pennsylvania, to ratify the peace terms and leave the League question for decision by the public.

Senator Lodge and other prominent reservationists, reserved public comment on the statement, but the Republican viewpoint, indicated beyond doubt, was that the President must continue to be held responsible for the deadlock, and until he acts the treaty must remain at a standstill.

Senator Borah, Republican member of the Foreign Relations Com-

(Continued on Second Page.)

...PS STIR JINGOISM.

...ed for America Newspapers.

...Naval and Military ...ding Programme is Being Rushed.

...pan has no Idea of ...ch Anyone Believe of Watchers.

...OF PREMIER HUNT.

...SPATCH.]

...Dec. 7 (Delayed.)—Ja... ...ing to shove through a ... navy budget, is enter... ...wild building programme ... hostile scheme for vast im... ...of military defenses and ... explanations.

...ruling party, through cer... ...if not subsidized ... is screaming at the ... of cruel, ambitious ... as their tremendous ap... ...will win through.

...Premier Janan's "stand... ...to his efforts to get big ... appropriations. It is ... ...these military prep... ...to read the burning ... editorials, without ... to ordinary anti-Ja...

...Japanese menace is not ... Japan has its hands ... own troubles and quar... ...is stirred up in her own ... Far East.

WAR FOR JAPAN.

...not only not seeking war, ... everything possible ... she recognizes war to ... The industries she has ... imperial successes she ... the trade she has es... ...would be de...

...but chance Korea would ... Asiatic, and China would ... opportunity at the flank. ... would be plain suicide. ...

...military party and ... educated Japanese, ... anti-American yellow ... be glad of war, if they ... get away with it, ... for two wise ...

...two vital things ... war—America could ... military miracles, and ... economically dependent ... United States. The Amer... ...stand alone practi... ...forces, forcing a resi... ...disastrous and death... ...isolation and a ...

...HIMSELF.

...Japan will bluff and ... the show-down ... give in. Only some ... against the yellow ... determination against ... nation, could whip the ... popular fury that ... the war.

...party here wants great ... and, as the standard ... some rough han... ...peace, but actual ... not desired.

...always be added the ... a proud and sensitive ... question, and, if ... would strike back. ... the Japanese have ... not a superior race, ... and when the ... retrieves the al... ...heaps upon ... ...swelling salt on an ...

...NEW HATRED.

...Between the pet hate ... dead is the popu... ...of the militar... ...mean it, but a ...

(Continued on Second Page.)

GRIFFITH PARTY SAFE IN NASSAU.

Cinema Producer and Actors Land After 72 Hour Perilous Voyage in Terrific Storm; Pilot is Injured When Frail Craft is Almost Capsized; No Food for Three Days.

[BY A. P. NIGHT WIRE.]

MIAMI (Fla.) Dec. 14.—The yacht Grey Duck, on which David W. Griffith, motion-picture producer, and a party of thirty-six left here Wednesday, arrived late today at Nassau, Bahama Islands, with all on board safe, said a radio message received at midnight by the Miami Herald from Nassau.

The yacht, which was four days overdue on her arrival at Nassau, encountered heavy seas and members of the party had been without food for three days, the message said. Two passengers were swept overboard during the voyage, but were rescued.

The message said the Grey Duck almost capsized and the pilot was injured and others on board were forced to take turns at the wheel while the little craft wallowed in the seas.

CLEMENCEAU BREAKS RIB ON WAR VESSEL.

PREMIER INJURED WHILE ON WAY TO ATTEND RECENT LONDON CONFERENCE.

[BY CABLE AND ASSOCIATED PRESS.]

PARIS, Dec. 14.—It developed with Premier Clemenceau's return today from the conferences in London that he had suffered a fracture of the rib on his trip to England through a fall aboard the destroyer on which he crossed the channel on the northward journey. He alighted from the train at the station here with some difficulty because of this injury, and, after having been received enthusiastically by a crowd at the station, proceeded directly to the Ministry of War and called for Dr. Tuffier, his physician.

The Premier declared himself greatly moved by the cordiality of his reception in London and very pleased with his conferences with Premier Lloyd George and other Allied representatives. It was stated that the accord on all questions discussed was complete.

Dr. Tuffier, who made an examination of M. Clemenceau, found his condition was not serious.

The accident occurred while the torpedo boat destroyer Temeraire was plowing her way toward Dover through mountainous seas. M. Clemenceau was standing on the bridge, and as the prow of the boat cut into a big wave the vessel careened and the Premier was thrown against the iron rail.

It was noted that the Premier apparently suffered considerable pain as he walked to his automobile from the station today.

LATEST NEWS.

Clerk Confesses; Release Girl

SAN FRANCISCO, Dec. 14.—Frank Hill, alias Hillier, formerly night clerk at the Hotel Alexandria, Los Angeles, confessed tonight that he was implicated in a gem robbery in Los Angeles and that he had criminal records in New York, St. Louis, Chicago, Buffalo and Kansas City, according to Detective Barney Riehl, who arrested him at the Hotel Stewart Friday night. Detective Riehl said that Hill's confession implicated a man named Deford, now under arrest in Los Angeles. While night clerk at the Alexandria, Hill said he had knowledge of when wealthy guests at the hotel were out and that he gave Deford the keys to their rooms. Deford also is wanted in the East, according to Hill. Hill claimed that he never saw any of Deford's loot, as it was all sold through a "fence" in Los Angeles, and claims that he never received any money from the robberies. Miss Carol Anderson, pretty Chicago girl, who came to San Francisco with Hill and who was arrested at the St. Francis Friday night, has been released by the police. Police authorities are convinced that her story that she knew nothing of Hill's robberies is true.

Thrown Twenty Feet

Thrown twenty feet into the air from his mother's arms in an auto collision last night, Jack Yerington, 2-year-old son of Mr. and Mrs. Martin W. Yerington of 2906 San Franco street, may die. The family automobile collided with another automobile, driven by an unknown person, at First and Fresno streets. The child's head hit the sidewalk.

Steel Strike Dead Issue

PITTSBURGH, Dec. 14. — Representatives of Pittsburgh district steel companies declared that, as far as they were concerned, the strike was a "dead issue." In a large majority of the plants, they said, operations were only a few points below normal. A representative of the Jones & Lawn Steel Company, largest independents of the district, said steel companies were forced to "trim down" operations during November owing to the coal-strike situation.

Legalize Filipino Flag

MANILA (P. I.) Saturday, Dec. 13.—A bill introduced into the Senate today provides for the legalization of the restored insurrecto flag as the official emblem of the Philippine Islands, to share equal honors with the Stars and Stripes of the United States.

THE PAPER EMERGENCY.

Owing to the shortage of white paper, occasioned by the freezing of northern rivers and stoppage of mills, this morning's Times is six pages smaller than it would ordinarily be. We have been obliged to leave out many columns of important reading matter and many columns of advertising and several valuable and popular features. Everything has been pared or condensed.

The pinch probably will continue several days. And The Times is compelled to ask its advertising patrons to cut down the size of their ads for the next few days, so that all may have a showing and The Times may not seem to discriminate by omitting some advertisements and publishing others. The Times begs the indulgence of its readers and its advertisers until the emergency is over.

JAPS FEAR SOVIET PERIL.

Advance of Red Forces Makes Orientals Eager for American Alliance.

[EXCLUSIVE DISPATCH.]

WASHINGTON, Dec. 14.—Conversations have been begun between the Japanese Ambassador and Secretary Lansing on the situation in Siberia.

The advance of Soviet forces towards eastern Siberia and the retirement of the Kolchak government to Irkutsk, on the shore of Lake Baikal, is viewed with alarm by Japanese as bringing the Bolsheviki menace nearer to her doors. It is felt that any closer approach of the Bolsheviki might imperil Japanese national interests.

While no further movement of the Red armies is anticipated before the abatment of the rigors of the Siberian winter, next April, the political situation in Siberia will be kept under the closest scrutiny by Japan. If it should be considered that the Kolchak government has not recuperated sufficiently to oppose greater strength in stemming the Bolshevik advance than has been the case in the past few months, Japan may be forced to take active measures for the protection of her interests.

It is believed that these measures will be in the nature of a military expedition to form a wall against the Bolsheviki in Siberia and to prevent any overflow of the Bolsheviki eruption into Mongolia, Korea or Manchuria.

It has been intimated that before inaugurating a further military policy in Siberia, should such a move become necessary, Japan will engage in an exchange of views with the United States and will possibly suggest increased military co-operation on the part of this government. It has been indicated in high official quarters here that should such a suggestion be made by Japan, the United States could not accede to it in view of the position of this government with regard to the Kolchak administration.

LINER CARMANIA HIT BY HUGE FREIGHTER.

[BY A. P. NIGHT WIRE.]

HALIFAX, Dec. 14.—Recitals of passengers on the Cunard liner Carmania, which arrived yesterday after being in collision with the American freighter Maryland Wednesday evening off Cape Race, indicate that a marine disaster of serious order was barely averted.

The Maryland was heading, bow on, for the midship section of the Carmania when she loomed up out of the fog and darkness. Only quick maneuvering of both vessels converted the shock into a glancing blow.

COWBOYS MAY CHASE VILLA.

Texans Volunteer to Go to the Rescue of Hugo, Kidnaped Ranch Manager.

[EXCLUSIVE DISPATCH.]

EAGLE PASS (Tex.) Dec. 14.—J. M. Dobie of San Antonio, owner of the 200,000-acre ranch near Musquis, Mex., of which Fred C. Hugo is manager, arrived here this morning for the purpose of devising and putting into effect some plan of obtaining Hugo's release from the Villista bandits who are holding him for ransom.

Cowboys of this section of the border have volunteered to go to Hugo's rescue, but their offer is not being seriously considered.

Mr. Dobie plans to send a messenger to the rendezvous of the bandits to negotiate for the release of Hugo.

Payment of the $10,000 demanded as ransom will not be made if it can be avoided, it is stated.

A force of more than 400 Villistas is reported to be near Cuatro Cienegi, the home of President Carranza.

G. O. P. FEELING OUT CANDIDATES

Free-for-All Warm-up in Progress Before Race.

Wood and Lowden Still Seem to be Favorites.

Massachusetts Stands Firm Behind Gov. Coolidge.

[EXCLUSIVE DISPATCH.]

WASHINGTON, Dec. 14.—Campaign managers in each of the Republican Presidential candidate camps profess to be entirely satisfied with the net result of the foregathering of the Republican national committeemen and attendant Republican politicians.

On the basis of statements issued from each of the headquarters, this would appear to be the present situation, just as the flag drops for the big race.

LOWDEN—Gov. Lowden's men on the ground have utmost confidence that the Illinois Governor has gained materially during the week. It seems to be admitted in all quarters except those close to Gen. Wood's management that Lowden has emerged successfully from the "favorite son" class, and that he has developed strength in diverse sections of the country. Gov Lowden arrived in Washington this afternoon.

WOOD—Gen. Wood's spokesmen have taken the definite position that the Republican contest is a line-up between Gen. Wood and the field.

The official statement made in behalf of Gen. Wood by Senator Moses of New Hampshire makes it evident that this will be the argument-in-chief of the Wood campaigners. Unless there has been a tactical effort on the part of the Wood management to slow down activity generally, the consensus of opinion expressed would be that the Wood movement hesitated a bit during the week.

HARDING—Evidence multiplied that the elder statesmen in the organization ranks are able to make a drive in the interest of Senator Harding of Ohio. The Senator is back in the going, having withdrawn once.

There is considerable talk that there will be a show-down in the Ohio primaries between Senator Harding and Gen. Wood, the result for practical purposes. Those experts who profess the belief that Gen. Wood's candidacy is slipping are unanimous in suggesting that Harding is climbing.

Pennsylvania, through Senator Penrose's lieutenants, demonstrated successfully that the Penrose organization will endeavor to make a candidate of Gov. Sproul, who delivered one of the keynote speeches before the National Committee. The Pennsylvania Congressional delegation, it now appears, is to be instructed for Sproul.

COOLIDGE IS STRONG.

Massachusetts unquestionably will offer Gov. Coolidge and the diverse Republican factional interests will be united behind him. Senator James Watson of Indiana formally withdrew his name from suggestion as a Presidential candidate and similar action is indicated as an early possibility by Gov. Goodrich. Such being the case, the idea would be that Indiana, first time in many Presidential campaigns, would arrive at the national convention without instructions for anybody.

Heat Without Dirt, Dust, Odor, Fumes or Trouble

The New Improved

"Majestic" Electric Heater No. 7

It is handsome in design—efficient in operation and the most economical as well as the most powerful of all electric heaters—producing more heat than any heater consuming only 615 watts—can be carried from room to room and attached to any electric light socket—the heat may be directed in any direction.

MAJESTIC ELECTRIC HEATER

The heat of a "Majestic" Electric Heater is always cool therefore, absolutely safe—the parabolic reflector is made of pure, varnished copper and cannot peel—the base and standard are nickel-plated—the wire guard is removable and permits easy cleaning.

"Majestic" No. 7 is sold by all up-to-date dealers.

Price, with plug and eight feet of cord..$11. With on-and-off switch attached to cord, 75c extra.

There are eight other "Majestic" Electric Heaters, ranging in price from $4 to $15.

Ask your dealer about them.

MAJESTIC ELECTRIC DEVELOPMENT CO.

SAN FRANCISCO Philadelphia Kansas City

MAJESTIC ELECTRIC HEATER TRADE MARK

CHRISTMAS MASS IN RHEIMS CATHEDRAL

[BY CABLE—EXCLUSIVE DISPATCH.]

PARIS, Dec. 14.—It is announced that Christmas will be celebrated in Rheims Cathedral. Within this magnificent structure, all but ruined by German artillery fire, a temporary roofing has been erected, protecting about one-half of the interior. The doors, which have been closed since hostilities ended, will be opened for this mass.

It also is announced that the work of reconstruction will begin the first of the new year. Eight hundred thousand francs are available for this work in 1920.

VILLA AVENGES ANGELES' LOSS.

(Continued from First Page.)

ply of blankets, several automobiles, horses and wagons and great quantities of food, it was said. Shortage of food and clothing among his forces is believed here to have been the principal cause for the raid.

Comparatively good order prevails in the State of Sinaloa and cane sugar and vegetables are being produced in considerable quantities, but only about 5 per cent. of the rich lands of that portion of Mexico are now productive, according to Carl F. Schader, realtor of Los Angeles and Imperial Valley, who has returned from a month's trip in Western Mexico.

Throughout the turbulence of revolution, Mr. Schader says, the Southern Pacific Railroad has been a strong stabilizing influence, rebuilding bridges as fast as they were destroyed and keeping the country open in the Sinaloa region through the operation of freight and passenger trains.

The tomato industry has been developed by reason of transportation facilities. Two thousand cars of tomatoes will be shipped from Sinaloa in the next two months.

Mr. Schader made most of his trip on horseback and was for a day or two the guest of Gov. Iturbe of Sinaloa. Gov. Iturbe has been successful, Mr. Schader says in affording protection to foreigners and in coping with banditry. Mr. Schader found that Gen. Obregon is the general choice for President in the huts of peons or the haciendas of the wealthy.

He visited sugar plants at Mochis in the Fuerte Valley, Eldorado in San Lorenzo Valley and Navaleta in Culiacan Valley. Each of these plants will produce 5000 to 8000 tons of sugar, all of which will be consumed in Mexico.

There are eleven rivers in Sinaloa, with an approximate acreage of 200,000 each of delta lands, and not over 5 per cent. of this land is now in cultivation. These lands, Mr. Schader says, are rich in soil and with the favorable climatic conditions that exist can produce vegetables earlier than California, besides raising tropical fruits, tobacco, bananas, sugar and cocoanuts.

Mr. Schader believes that Los Angeles is in a position to secure practically all of the trade with the west coast of Mexico and that the trade will be well worth while if, through intervention or otherwise, Mexican conditions are stabilized and a reconstruction programme put into operation.

Care should be exercised, he says, in handling Mexican trade, particularly with reference to the needs of the Mexican people and the containers. As much of the merchandise has to be transported by pack trains no package should weigh more than 100 pounds. Large and small packages should bear labels in Spanish and, where feasible, pictures of the products.

Fine old ranchos, once highly productive, but now overgrown with weeds and brush, Mr. Schader says, can be bought for a few dollars an acre. Their former owners have been driven out by the disturbed conditions.

In the Yaqui River Valley there are 20,000 acres in crop, mostly rice. Although there are extensive forests in the country visited by Mr. Schader he saw only one sawmill in operation, and that is being run by San Bernardino men.

COAL BOARD TO SUMMON PALMER

Senators Want Light on Ignoring of Garfield.

Restrictions on Fuel are Relaxed Still More.

Believed 95 Per Cent. of the Miners are Back Today.

[BY A. P. NIGHT WIRE.]

WASHINGTON, Dec. 14.—While relaxation of restrictions on use of bituminous coal continued today, indicating governmental belief that the strike crisis in the industry has passed, Congressional investigation began to bear upon the active participants in the settlement. The appearance last night of Dr. H. A. Garfield, whose resignation as Federal Fuel Administrator was accepted yesterday by President Wilson, before the Senate subcommittee investigating the coal situation, was followed today by indications that Atty.-Gen. Palmer and other high officials would be called this week to explain why plans of Dr. Garfield were set aside and a compromise made with the miners' union on a basis which the former Fuel Administrator described as "contrary to fundamental principles of government."

Acting President John L. Lewis of the United Mine Workers of America, who is attending the labor reconstruction conference here, predicted today that by Monday night 95 per cent. of the miners would be back to work.

"Though it has been a difficult task to reach all of the men in the short time since the decision was reached," he said, "it is certain they will go back."

RESTRICTIONS REMOVED.

Restrictions imposed on the use of fuel during the strike gradually are being removed. The working week will open tomorrow with a nearer approach to normal than any since the strike began November 1.

Although most of the power to rescind the various restrictions has been placed in the hands of the regional directors, the Railroad Administration is continuing to exercise supervisory control over bituminous coal and coke. This has been made necessary not alone by the resignation of Dr. Garfield, but also by the resignations of Cyrus Guernsey, Jr., assistant to Dr. Garfield, and John A. Alport, chief engineer, both of whom came back to Washington to serve with their chief when the Fuel Administration was revived. These resignations practically have ended the reinstituted activities of the administration.

The appointment by President Wilson of a commission to supersede the Fuel Administrator is expected this week.

The scale committee of the operators of the central competitive field, it was learned today, probably will meet in Cleveland Wednesday to consider the strike settlement.

VOLUNTEERS PAID OFF.

[BY A. P. NIGHT WIRE.]

PITTSBURG (Kan.) Dec. 14.—Volunteer miners in the Pittsburg strip pits were paid off last night preparatory to returning to their homes. Under the hands of union miners, returned from their strike, deep mines were being put into readiness for capacity production Monday.

Crews went on yesterday afternoon at many of the deep mines. The volunteers produced fifteen carloads of coal yesterday.

RINGLEADERS ARE HELD.

[BY A. P. NIGHT WIRE.]

SHERIDAN (Wyo.) Dec. 14.—Twenty-seven of the thirty-five Polish striking miners arrested Friday at Kooi were released yesterday after investigation by the Sheriff and military authorities, upon their promise to return to work. Eight of the ringleaders are held and will be prosecuted under the Lever Act. All mines in the district were working yesterday, but because of the intense cold production was only a little above 50 per cent. of normal.

SPRINGFIELD (Ill.) Dec. 14.—Prospects for complete resumption of mining in all Illinois fields are considered good by Frank Farrington, president of the United Mine Workers of Illinois, who returned last night from a trip to Southern Illinois mines.

ILLINOIS MINES OPEN.

[BY A. P. NIGHT WIRE.]

CHICAGO, Dec. 14.—Reports yesterday to the Central Western regional railroad director showed miners working in fifty-five out of 144 shipping mines in Illinois; ninety-nine out of 112 in Indiana and thirty-eight out of fifty-three in Iowa. The figures were well above Friday's reports.

Dr. F. C. Honnold, secretary of the Illinois Coal Operators' Association, said his reports showed about 40 per cent. of Illinois miners at work, although production was below that ratio.

JAP NEWSPAPERS PRINT HATRED.

(Continued from First Page.)

lot don't. Masses of Japanese people are friendly and kindly to Americans.

Like the rest of the world's masses they are not lying awake nights dreaming of conquest of America, but rather they are working and dreaming of having more fish to eat, with rice, three-roomed houses instead of two, and a silk kimono for the wife—and, possibly, a vote next year.

They are very human, very ordinary, very interesting people, struggling up from ignorance, feuds and paternalism, militarism, towards democracy and real freedom. They are trying to do in ten years what it took the Anglo-Saxons ten hundred to do.

HIT BY VICE AUTO.

Gus Ferker, 210 North Rowan street, received a fractured jaw and other injuries, yesterday afternoon, when he was run down at First and Fresno street by an automobile driven by Holton Vice, 1155 Willington street.

ALL WYOMING MINERS BACK ON THEIR JOBS.

INDIANA FIELD REPORTS SHOW CAPACITY OUTPUTS WITH FULL CREWS ON.

[BY A. P. NIGHT WIRE.]

CHEYENNE (Wyo.) Dec. 13.—Practically all Wyoming coal miners have returned to work following issuance of the order at Indianapolis ordering the men back to work, according to an announcement tonight by Secretary James Morgan of District 22, United Mine Workers of America.

INDIANAPOLIS, Dec. 13. — Reports from the Indiana coal fields showed most of the miners who have been on strike have resumed work and some mines reported almost capacity outputs today. Operations of mines will be in full swing by the middle of next week, operators stated.

Department of Justice officials here today practically completed plans for presenting to a special Federal grand jury next Wednesday charges of violation of the Lever Fuel Control Act and anti-trust laws by coal-mine mine operators and miners.

SEATTLE, Dec. 13.—Delegates of the thirty-six Washington State local unions of the United Mine Workers of America adjourned a conference here today without reaching a vote on the question of returning to work. The conference will be resumed Monday morning, according to Robert N. Harlin, president of District 10, who called the meeting. None of the mines will resume work Monday, he said, although he predicted a satisfactory settlement would be reached.

Intimations by officers of the Pacific Coast Coal Company, one of the largest producers in the State, that the company would not offer the 14 per cent. increase in wages proposed as a basis of settlement, and published reports that another mine in the State would remain on an open-shop basis, prevented the delegates from reaching a vote on the Indianapolis agreement, Mr. Harlin said.

CHARLESTON (W. Va.) Dec. 13.—The special Federal grand jury called to investigate the coal strike was dismissed today at the request of L. H. Kelly, Federal District Attorney, who said he could see no use of proceeding now the miners were going back to work.

Murder Suspect Dies of Wounds.

[BY A. P. NIGHT WIRE.]

SANTA BARBARA, Dec. 14.—Clarence Wallace, said to have been wanted by authorities at Baltimore, Md., on charges of alleged murder and safe blowing, died here today as the result of gunshot wounds inflicted yesterday by W. F. Marquette, a detective. The shooting occurred in the lobby of the postoffice when Wallace refused to halt at the command of Marquette, who had been waiting three weeks to arrest him.

NO COMPROMISE SAYS PRESIDENT.

(Continued from First Page.)

mittee and prominent among the treaty's implacable foes, in a statement charged large financial interests were engaged in propaganda favoring a Senate compromise, and also proposed to keep the treaty and the League from being passed on by the people during the ensuing Presidential campaign.

Regarding the President's contention that the Senate majority is responsible for conditions resulting from delay, Republican leaders pointed to the objections yesterday of Senator Hitchcock to the Knox resolution, proposing ratification of the treaty so far as it would affect peace with Germany, and postponement of action on the League.

The Knox resolution, which may be pressed anew this week, is sure to receive Senator Hitchcock's most determined opposition.

"It is utterly out of the question, absolutely impossible," said Senator Hitchcock. Regarding the future course toward a compromise, Senator Hitchcock said:

"The Lodge reservations are in the Senate; ours are there also. We are willing to discuss a compromise at any time."

LOOK TOWARD EUROPE.

Senate leaders of both major factions are hopeful that from the London conferences of the British and French Premiers may come some responsible action toward acceptance of Senate reservations which might lead to the treaty's ratification.

There appeared lessened hope tonight, however, that a solution might be reached with the Knox resolution as a basis. The agreement of Senator Underwood, Democrat, Alabama, to support the Knox resolution to establish peace and defer action on the League, had given rise to hope in several quarters that it might form the basis for final action, possibly this week. The view was expressed tonight, however, that opposition of Senator Borah and probably others of the "irreconcilables" to a compromised ratification, with the President's "no compromise" statement, had reduced materially any prospect for such ratification.

NEW CORNELIA CUTS ITS COPPER OUTPUT.

[SPECIAL CORRESPONDENCE.]

AJO (Ariz.) Dec. 13.—New Cornelia has reduced production by 25 per cent. and will confine output to not over 3,000,000 pounds of copper a month till the market demand improves and copper stocks are smaller. In a single shot last week in the steam shovel pit, 300,000 tons of rock was shattered by a blast of 30,000 pounds of powder.

EVERY MORNING IN THE YEAR. Los Angeles Times

85 Cents per Month DELIVERED BY CARRIER.

New Times Bldg., First and Broadway.
Daily—At Hotels and on Railway Trains.
Daily—Streets, News Stands, local agencies.
Sunday—On Streets and News Stands.

These rates do not apply to mail subscriptions.

Daily and Sunday Times and Illustrated Magazine by carrier, Sunday, Monthly, 85 cents. By Mail, in Postal Zones, 1 to 6, including California, Nevada, Utah, Yearly, $10.00; Monthly, 85c. In Zone 7, including Colorado, Montana, New Mexico, Oregon, Washington, Yearly, $11.00; Monthly, $1.00. In Zone 8, balance of States, Canada and Mexico, Yearly, $12.00; Monthly, $1.00. ALL PREPAID.

Entered as second class matter, December 6, 1881, at the Postoffice at Los Angeles, under the Act of March 3, 1879.

MONDAY MORNING, DECEMBER 15, 1919. Vol. XLVIII, No.

"COUNT BUZZOFF" HAS CHANCE AND TAKES IT.

[BY CABLE—EXCLUSIVE DISPATCH.]

LONDON, Dec. 14.—The following amusing episode was related by Sir William Sutherland at the dinner of the London Gaelic Society:

In Paris he met an Englishman who had just come from Budapest, which was then in the possession of Bela Kun and the Bolsheviki. The Britisher was anxious to quit Budapest, but was unable to obtain a passport, so he went to the station, got a seat in a train, and trusted to luck. The Bolsheviki came along and questioned him, but he made signs that he could not understand. Thereupon some higher officials took up the [illegible]. What was his name, [illegible]?

"Oh, buzz off, buzz off," the Britisher beatedly. The [illegible] seemed greatly impressed, and [illegible] ently a notice was posted on the door of the compartment, the train was locked, and the train [illegible] off. The notice read: "This compartment reserved for Count Buzzoff."

Killed Beneath Wheels of Auto.

[BY A. P. NIGHT WIRE.]

STOCKTON, Dec. 14.—[illegible] Hanson, aged 24 years, an employe in a San Francisco shipyard, was killed near Tracy this afternoon when he was hurled from his motorcycle under the wheels of a passing automobile driven by [illegible] Crowder of Stockton.

INLAND

BASIC OPEN HEARTH STEEL PRODUCTS

ALL along the line, from the smelting of the ore in our own blast furnaces, to the rolling of the ingot into commercial shapes, every operation is under inspection which insures reliability in working qualities and strength.

Laboratory tests add their check to other tests, all combining to insure that the steel you get will toe the mark.

Inland Products include structural steel, bars, sheets and plates. Our central west location is of decided advantage to you.

INLAND STEEL COMPANY

First National Bank Building, Chicago

Works: Indiana Harbor, Ind., and Chicago Heights, Ill.

Los Angeles Office: Washington Bldg.

To Margaret:—

Do you remember the little verse in the book we loved so well: "A loaf of bread, a jug of wine, and thou beside me singing in the wilderness"? I marked that page in the book when we read it last, together—the day I went away—marked it with a rose you gave me.

A month ago I sent for my books. Today they came—and tonight when I opened "Omar" to "our verse" the delicate fragrance of the crushed flower brought you to me across the miles. Tonight as I sit here by the open fire I can almost see your flashing eyes and hear the music of your voice. Mingled with the perfume of the rose I fancy I can sense the sweeter fragrance of your hair.

I am sending you Christmas chocolates from Sterling's—the best candy I know about to the best little girl in Illinois.

Yours, TED

—Send Her Sterling's

618 South Broadway

Character CHOCOLATES

Give Sterling's this Christmas. Chocolates of delicious, rich creaminess. If it were possible to make better Chocolates than these, Sterling's would make them.

MAKE FATHER'S

A joyous Christmas, too!

By giving him a smoking jacket or a lounging robe. No one appreciates home more than Father and he enjoys his home all the more when he's wearing a comfy smoking jacket or a lounging robe.

Selection is made easy here by reason of the wonderful assortment we have in our Furnishings Dept. Main Floor.

Select the smoking jacket now, while the assortments are large. We will be glad to put it aside, with a small deposit down, subject to your call.

Make him doubly happy—with a pair of our house slippers. Shoe Dept., Main Floor.

Harris & Frank

437-443 SPRING NORTH OF 5TH

OUTFITTERS OF DEPENDABILITY

Christmas Notes found in a Chocolate Box

The arrival of a pair of gloves on Christmas is met with rejoicing by most men. They are always glad to have as many pairs as possible. Give him a pair — get them at Woolf & Bean's Hotel Alexandria Shop and he'll know that he's getting the best.

Billie & Woolf

214 West Fifth IN THE ALEXANDRIA

Hartsook Photo

Modern methods and equipment enable us to make Photos on cloudy days. All sittings during December 20th will be finished for delivery.

Studios in all California cities.

HARTSOOK STUDIO

636 South Broadway

Top Floor Orpheum Theatre Building

OPEN EVENINGS UNTIL

$3.75 For Teeth

G. O. P. FEELING OUT CANDIDATES

Free-for-All Warm-up in Progress Before Race.

Wood and Lowden Still Seem to be Favorites.

Massachusetts Stands Firm Behind Gov. Coolidge.

[EXCLUSIVE DISPATCH.]

WASHINGTON, Dec. 14.—Campaign managers in each of the Republican Presidential candidate camps profess to be entirely satisfied with the net result of the foregathering of the Republican national committeemen and attendant Republican politicians.

On the basis of statements issued from each of the headquarters, this would appear to be the present situation, just as the flag drops for the big race.

LOWDEN—Gov. Lowden's men on the ground have utmost confidence that the Illinois Governor has gained materially during the week. It seems to be admitted in all quarters except those close to Gen. Wood's management that Lowden has emerged successfully from the "favorite son" class, and that he has developed strength in diverse sections of the country. Gov Lowden arrived in Washington this afternoon.

WOOD—Gen. Wood's spokesmen have taken the definite position that the Republican contest is a line-up between Gen. Wood and the field.

The official statement made in behalf of Gen. Wood by Senator Moses of New Hampshire makes it evident that this will be the argument-in-chief of the Wood campaigners. Unless there has been a tactical effort on the part of the Wood management to slow down activity generally, the consensus of opinion expressed would be that the Wood movement hesitated a bit during the week.

HARDING—Evidence multiplied that the older statesmen in the organization ranks are able to make a drive in the interest of Senator Harding of Ohio. The Senator is back in the going, having withdrawn once.

There is considerable talk that there will be a show-down in the Ohio primaries between Senator Harding and Gen. Wood, the result for practical purposes. Those experts who profess the belief that Gen. Wood's candidacy is slipping are unanimous in suggesting that Harding is climbing.

Pennsylvania, through Senator Penrose's lieutenants, demonstrated successfully that the Penrose organization will endeavor to make a candidate of Gov. Sproul, who delivered one of the keynote speeches before the National Committee. The Pennsylvania Congressional delegation, it now appears, is to be instructed for Sproul.

COOLIDGE IS STRONG.

Massachusetts unquestionably will offer Gov. Coolidge and the diverse Republican factional interests will be united behind him. Senator James Watson of Indiana formally withdrew his name from suggestion as a Presidential candidate and similar action is indicated as an early possibility by Gov. Goodrich. Such being the case, the idea would be that Indiana, first time in many Presidential campaigns, would arrive at the national convention without instructions for anybody.

Heat Without Dirt, Dust, Odor, Fumes or Trouble

The New Improved

"Majestic" Electric Heater No. 7

It is handsome in design—efficient in operation and the most economical as well as the most powerful of all electric heaters—producing more heat than any heater consuming only 615 watts—can be carried from room to room and attached to any electric light socket—the heat may be directed in any direction.

The back of a "Majestic" Electric Heater is always cool; therefore, absolutely safe—the parabolic reflector is made of pure, varnished copper and cannot peel—the base and standard are nickel-plated—the wire guard is removable and permits easy cleaning.

"Majestic" No. 7 is sold by all up-to-date dealers.

Price, with plug and eight feet of cord..$11. With on-and-off switch attached to cord, 75c extra. There are eight other "Majestic" Electric Heaters, ranging in price from $4 to $35. Ask your dealer about them.

MAJESTIC ELECTRIC DEVELOPMENT CO.

SAN FRANCISCO, Philadelphia, Kansas City

MAJESTIC ELECTRIC HEATER TRADE MARK

CHRISTMAS MASS IN RHEIMS CATHEDRAL

[BY CABLE—EXCLUSIVE DISPATCH.]

PARIS, Dec. 14.—It is announced that Christmas will be celebrated in Rheims Cathedral. Within this magnificent structure, all but ruined by German artillery fire, a temporary roofing has been erected, protecting about one-half of the interior. The doors, which have been closed since hostilities ended, will be opened for this mass.

It also is announced that the work of reconstruction will begin the first of the new year. Eight hundred thousand francs are available for this work in 1920.

VILLA AVENGES ANGELES' LOSS.

(Continued from First Page.)

ply of blankets, several automobiles, horses and wagons and great quantities of food, it was said. Shortage of food and clothing among his forces is believed here to have been the principal cause for the raid.

Comparatively good order prevails in the State of Sinaloa and cane sugar and vegetables are being produced in considerable quantities, but only about 5 per cent. of the rich lands of that portion of Mexico are now productive, according to Carl F. Schader, realtor of Los Angeles and Imperial Valley, who has returned from a month's trip in Western Mexico.

Throughout the turbulence of revolution, Mr. Schader says, the Southern Pacific Railroad has been a strong stabilizing influence, rebuilding bridges as fast as they were destroyed and keeping the country open in the Sinaloa region through the operation of freight and passenger trains.

The tomato industry has been developed by reason of transportation facilities. Two thousand cars of tomatoes will be shipped from Sinaloa in the next two months.

Mr. Schader made most of his trip on horseback and was for a day or two the guest of Gov. Iturbe of Sinaloa. Gov. Iturbe has been successful, Mr. Schader says in affording protection to foreigners and in coping with banditry. Mr. Schader found that Gen. Obregon is the general choice for President in the huts of peons or the haciendas of the wealthy.

He visited sugar plants at Mochis in the Fuerte Valley, Eldorado in San Lorenzo Valley and Navaleta in Culiacan Valley. Each of these plants will produce 5000 to 8000 tons of sugar, all of which will be consumed in Mexico.

There are eleven rivers in Sinaloa, with an approximate acreage of 200,000 each of delta lands, and not over 5 per cent. of this land is now in cultivation. These lands, Mr. Schader says, are rich in soil and with the favorable climatic conditions that exist can produce vegetables earlier than California, besides raising tropical fruits, tobacco, bananas, sugar and cocoanuts.

Mr. Schader believes that Los Angeles is in a position to secure practically all of the trade with the west coast of Mexico and that the trade will be well worth while if, through intervention or otherwise, Mexican conditions are stabilized and a reconstruction programme put into operation.

Care should be exercised, he says, in handling Mexican trade, particularly with reference to the needs of the Mexican people and the containers. As much of the merchandise has to be transported by pack trains no package should weigh more than 100 pounds. Large and small packages should bear labels in Spanish and, where feasible, pictures of the products.

Fine old ranches, once highly productive, but now overgrown with weeds and brush, Mr. Schader says, can be bought for a few dollars an acre. Their former owners have been driven out by the disturbed conditions.

In the Yaqui River Valley there are 80,000 acres in crop, mostly rice. Although there are extensive forests in the country visited by Mr. Schader he saw only one sawmill in operation, and that is being run by San Bernardino men.

COAL BOARD TO SUMMON PALMER

Senators Want Light on Ignoring of Garfield.

Restrictions on Fuel are Relaxed Still More.

Believed 95 Per Cent. of the Miners are Back Today.

[BY A. P. NIGHT WIRE.]

WASHINGTON, Dec. 14.—While relaxation of restrictions on use of bituminous coal continued today, indicating governmental belief that the strike crisis in the industry has passed, Congressional investigation began to bear upon the active participants in the settlement. The appearance last night of Dr. H. A. Garfield, whose resignation as Federal Fuel Administrator was accepted yesterday by President Wilson, before the Senate subcommittee investigating the coal situation, was followed today by indications that Atty.-Gen. Palmer and other high officials would be called this week to explain why plans of Dr. Garfield were set aside and a compromise made with the miners' union on a basis which the former Fuel Administrator described as "contrary to fundamental principles of government."

Acting President John L. Lewis of the United Mine Workers of America, who is attending the labor reconstruction conference here, predicted today that by Monday night 95 per cent. of the miners would be back to work.

"Though it has been a difficult task to reach all of the men in the short time since the decision was reached," he said, "it is certain they will go back."

RESTRICTIONS REMOVED.

Restrictions imposed on the use of fuel during the strike gradually are being removed. The working week will open tomorrow with a nearer approach to normal than any since the strike began November 1.

Although most of the power to rescind the various restrictions has been placed in the hands of the regional directors, the Railroad Administration is continuing to exercise supervisory control over bituminous coal and coke. This has been made necessary not alone by the resignation of Dr. Garfield, but also by the resignations of Cyrus Guernsey, Jr., assistant to Dr. Garfield, and John A. Alport, chief engineer, both of whom came back to Washington to serve with their chief when the Fuel Administration was revived. These resignations practically have ended the reinstituted activities of the administration.

The appointment by President Wilson of a commission to supersede the Fuel Administrator is expected this week.

The scale committee of the operators of the central competitive field, it was learned today, probably will meet in Cleveland Wednesday to consider the strike settlement.

VOLUNTEERS PAID OFF.

[BY A. P. NIGHT WIRE.]

PITTSBURG (Kan.) Dec. 14.—Volunteer miners in the Pittsburg strip pits were paid off last night preparatory to returning to their homes. Under the hands of union miners, returned from their strike, deep mines were being put into readiness for capacity production Monday.

Crews went on yesterday afternoon at many of the deep mines. The volunteers produced fifteen carloads of coal yesterday.

RINGLEADERS ARE HELD.

[BY A. P. NIGHT WIRE.]

SHERIDAN (Wyo.) Dec. 14.—Twenty-seven of the thirty-five Polish striking miners arrested Friday at Kooi were released yesterday after investigation by the Sheriff and military authorities, upon their promise to return to work. Eight of the ringleaders are held and will be prosecuted under the Lever Act. All mines in the district were working yesterday, but because of the intense cold production was only a little above 50 per cent. of normal.

SPRINGFIELD (Ill.) Dec. 14.—Prospects for complete resumption of mining in all Illinois fields are considered good by Frank Farrington, president of the United Mine Workers of Illinois, who returned last night from a trip to Southern Illinois mines.

ILLINOIS MINES OPEN.

[BY A. P. NIGHT WIRE.]

CHICAGO, Dec. 14.—Reports yesterday to the Central Western regional railroad director showed miners working in fifty-five out of 144 shipping mines in Illinois; ninety-nine out of 112 in Indiana; and thirty-eight out of fifty-three in Iowa. The figures were well above Friday's reports.

Dr. F. C. Honnold, secretary of the Illinois Coal Operators' Association, said his reports showed about 48 per cent. of Illinois miners at work, although production was below that ratio.

JAP NEWSPAPERS PRINT HATRED.

(Continued from First Page.)

lot don't. Masses of Japanese people are friendly and kindly to Americans.

Like the rest of the world's masses they are not lying awake nights dreaming of conquest of America, but rather they are working and dreaming of having more fish to eat, with rice, three-roomed houses instead of two, and a silk kimono for the wife—and, possibly, a vote next year.

They are very human, very ordinary, very interesting people, struggling up from ignorance, feuds and paternalism, militarism, towards democracy and real freedom. They are trying to do in ten years what it took the Anglo-Saxons ten hundred to do.

HIT BY VICE AUTO.

Gus Ferker, 210 North Rowan street, received a fractured jaw and other injuries, yesterday afternoon, when he was run down at First and Fresno street by an automobile driven by Holton Vice, 1155 Willington street.

ALL WYOMING MINERS BACK ON THEIR JOBS.

INDIANA FIELD REPORTS SHOW CAPACITY OUTPUTS WITH FULL CREWS ON.

[BY A. P. NIGHT WIRE.]

CHEYENNE (Wyo.) Dec. 13.—Practically all Wyoming coal miners have returned to work following issuance of the order at Indianapolis ordering the men back to work, according to an announcement tonight by Secretary James Morgan of District 22, United Mine Workers of America.

INDIANAPOLIS, Dec. 13. — Reports from the Indiana coal fields showed most of the miners who have been on strike have resumed work and some mines reported almost capacity outputs today. Operations of mines will be in full swing by the middle of next week, operators stated.

Department of Justice officials here today practically completed plans for presenting to a special Federal grand jury next Wednesday charges of violation of the Lever Fuel Control Act and anti-trust laws by coal-mine mine operators and miners.

SEATTLE, Dec. 13.—Delegates of the thirty-six Washington State local unions of the United Mine Workers of America adjourned a conference here today without reaching a vote on the question of returning to work. The conference will be resumed Monday morning, according to Robert N. Harlin, president of District 10, who called the meeting. None of the mines will resume work Monday, he said, although he predicted a satisfactory settlement would be reached.

Intimations by officers of the Pacific Coast Coal Company, one of the largest producers in the State, that the company would not offer the 14 per cent. increase in wages proposed as a basis of settlement, and published reports that another mine in the State would remain on an open-shop basis, prevented the delegates from reaching a vote on the Indianapolis agreement, Mr. Harlin said.

CHARLESTON (W. Va.) Dec. 13.—The special Federal grand jury called to investigate the coal strike was dismissed today at the request of L. H. Kelly, Federal District Attorney, who said he could see no use of proceeding now the miners were going back to work.

Murder Suspect Dies of Wounds.

[BY A. P. NIGHT WIRE.]

SANTA BARBARA, Dec. 14.—Clarence Wallace, said to have been wanted by authorities at Baltimore, Md., on charges of alleged murder and safe blowing, died here today as the result of gunshot wounds inflicted yesterday by W. F. Marquette, a detective. The shooting occurred in the lobby of the postoffice when Wallace refused to halt at the command of Marquette, who had been waiting three weeks to arrest him.

NO COMPROMISE SAYS PRESIDENT.

(Continued from First Page.)

mittee and prominent among the treaty's implacable foes, in a statement charged large financial interests were engaged in propaganda favoring a Senate compromise, and also proposed to keep the treaty and the League from being passed on by the people during the ensuing Presidential campaign.

Regarding the President's contention that the Senate majority is responsible for conditions resulting from delay, Republican leaders pointed to the objections yesterday of Senator Hitchcock to the Knox resolution, proposing ratification of the treaty so far as it would affect peace with Germany, and postponement of action on the League.

The Knox resolution, which may be pressed anew this week, is sure to receive Senator Hitchcock's most determined opposition.

"It is utterly out of the question, absolutely impossible," said Senator Hitchcock. Regarding the future course toward a compromise, Senator Hitchcock said:

"The Lodge reservations are in the Senate; ours are there also. We are willing to discuss a compromise at any time."

LOOK TOWARD EUROPE.

Senate leaders of both major factions are hopeful that from the London conferences of the British and French Premiers may come some responsible action toward acceptance of Senate reservations which might lead to the treaty's ratification.

There appeared lessened hope tonight, however, that a solution might be reached with the Knox resolution as a basis. The agreement of Senator Underwood, Democrat, Alabama, to support the Knox resolution to establish peace and defer action on the League, had given rise to hope in several quarters that it might form the basis for final action, possibly this week. The view was expressed tonight, however, that opposition of Senator Borah and probably others of the "irreconcilables" to a compromised ratification, with the President's "no compromise" statement, had reduced materially any prospect for such ratification.

NEW CORNELIA CUTS ITS COPPER OUTPUT.

[SPECIAL CORRESPONDENCE.]

AJO (Ariz.) Dec. 12.—New Cornelia has reduced production by 25 per cent. and will confine output to not over 2,000,000 pounds of copper a month till the market demand improves and copper stocks are smaller. In a single shot last week in the steam shovel pit, 800,000 tons of rock was shattered by a blast of 80,000 pounds of powder.

EVERY MORNING IN THE YEAR. Los Angeles Times

New Times Bldg., First and Broadway.

85 Cents per Month DELIVERED BY CARRIER.

Daily—At Hotels and on Railway Trains.
Daily—Streets, News Stands, Issued Promptly.
Sunday—On Streets and News Stands.

These rates do not apply to mail subscriptions.

Daily and Sunday Times and Illustrated Magazine by carrier, Los Angeles, Monthly, 85 cents. By Mail, in Postal Zones, 1 to 6, including California, Nevada, Utah, Yearly, $10.80; Monthly, 85c. In Zone 7, including Colorado, Montana, New Mexico, Oregon, Washington, Yearly, $11.00; Monthly, $1.00. In Zone 8, balance of States, Canada and Mexico, Yearly, $12.00; Monthly, $1.00. ALL PREPAID.

Entered as second class matter, December 4, 1891, at the Postoffice at Los Angeles, Cal., under the Act of March 3, 1879.

MONDAY MORNING, DECEMBER 15, 1919. Vol. XXXIX.

"COUNT BUZZOFF" HAS CHANCE AND TAKES IT.

[BY CABLE—EXCLUSIVE DISPATCH.]

LONDON, Dec. 14.—The following amusing episode was related by Sir William Sutherland at the dinner of the London Gaelic Society:

In Paris he met an Englishman who had just come from Budapest, which was then in the possession of Bela Kun and the Bolsheviki. The Britisher was anxious to quit Budapest, but was unable to obtain a passport, so he went to the station, got a seat in a train, and trusted to luck. The Bolsheviki came along and questioned him, but he made signs that he could not understand. Thereupon some higher officials took up the [illegible]. What was his name, [illegible]?

"Oh, buzz off, buzz off," [illegible] the Britisher beatenly. [illegible] seemed greatly impressed, and [illegible] ently a notice was passed [illegible] dow of the compartment [illegible] was locked, and the [illegible] off. The notice read: "[illegible] partment reserved for Count [illegible] off."

Killed Beneath Wheels of [illegible]

[BY A. P. NIGHT WIRE.]

STOCKTON, Dec. 14.—[illegible] Hanson, aged 24 years, an [illegible] in a San Francisco [illegible] killed near Tracy this [illegible] when he was hurled from his [illegible] torcycle under the wheels of a [illegible] ing automobile driven by [illegible] Crowder of Stockton.

INLAND BASIC OPEN HEARTH STEEL PRODUCTS

ALL along the line, from the smelting of the ore in our own blast furnaces, to the rolling of the ingot into commercial shapes, every operation is under inspection which insures reliability in working qualities and strength.

Laboratory tests add their check to other tests, all combining to insure that the steel you get will toe the mark.

Inland Products include structural steel, bars, sheets and plates. Our central west location is of decided advantage to you.

INLAND STEEL COMPANY

First National Bank Building, Chicago

Works: Indiana Harbor, Ind., and Chicago Heights, Ill.

Los Angeles Office: Washington Bldg.

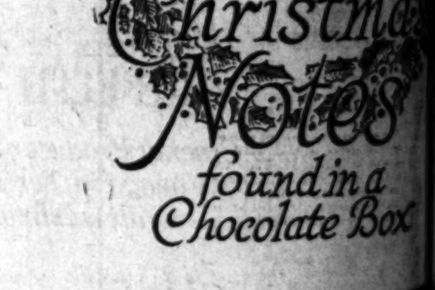

To Margaret:—

Do you remember the little verse in the book we loved so well: "A loaf of bread, a jug of wine, and thou beside me singing in the wilderness"? I marked that page in the book when we read it last, together—the day I went away—marked it with a rose you gave me.

A month ago I sent for my books. Today they came—and tonight when I opened "Omar" to "our verse" the delicate fragrance of the crushed flower brought you to me across the miles. Tonight as I sit here by the open fire I can almost see your flashing eyes and hear the music of your voice. Mingled with the perfume of the rose I fancy I can sense the sweeter fragrance of your hair.

I am sending you Christmas chocolates from Sterling's—the best candy I know about to the best little girl in Illinois.

Yours, TED

—Send Her Sterling's

618 South Broadway

Character CHOCOLATES

Give Sterling's this Christmas. Chocolates of delicious, rich creaminess. If it were possible to make better Chocolates than these, Sterling's would make them.

Christmas Notes found in a Chocolate Box

MAKE FATHER'S

A joyous Christmas, too!

By giving him a smoking jacket or a lounging robe. No one appreciates home more than Father and he enjoys his home all the more when he's wearing a comfy smoking jacket or a lounging robe.

Selection is made easy here by reason of the wonderful assortment we have in our Furnishings Dept. Main Floor.

Select the smoking jacket now, while the assortments are large. We will be glad to put it aside, with a small deposit down, subject to your call.

Make him doubly happy—with a pair of our house slippers. Shoe Dept., Main Floor.

Harris & Frank

437-443 SPRING, NORTH OF 5TH

OUTFITTERS OF DEPENDABILITY

MONDAY MORNING.

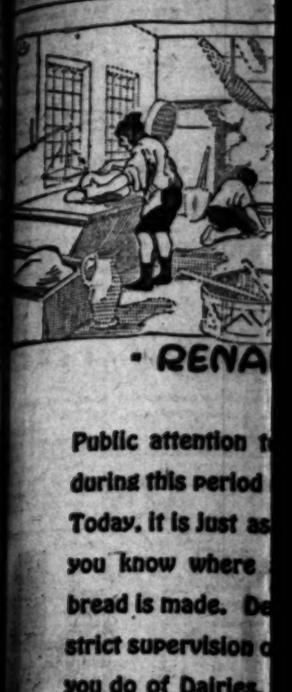

• RENA

Public attention t
during this period
Today, it is just as
you know where
bread is made. De
strict supervision o
you do of Dairies.
bakery is open to
and a visit to this
will prove all we cla
QUEEN BREAD.
loaf—its taste wil
The price

BRADFORD B

Useful Gifts

Suggesting Gloves

The arrival of a pair of gloves on Christmas is met with rejoicing by most men. They are always glad to have as many pairs as possible. Give him a pair — get them at Woolf & Bean's Hotel Alexandria Shop and he'll know that he's getting the best.

Billie & Woolf

214 West Fifth
IN THE ALEXANDRIA

Hartsook Photo

Modern methods and equipment enable us to make Photos on cloudy days. All sitting [illegible] December 20th will be finished [illegible] delivery.

Studios in all California cities.

HARTSOOK ST
636 South Broad
Top Floor Orpheum Theatre
OPEN EVENINGS UNTIL

$3.75 Per Tooth

Edwin Clapp Shoes

• RENAISSANCE •

Public attention to bread making during this period revived the Art. Today, it is just as important that you know where and how your bread is made. Demand the same strict supervision of Bakeries that you do of Dairies. Our White-tile bakery is open to your inspection and a visit to this and other shops will prove all we claim for "TABLE QUEEN BREAD." Just try a loaf—its taste will delight you.

The price? 15c.

BRADFORD BAKING CO.

BOSTON TARGET OF RED BARRAGE

Inflammatory Pamphlets in Bay State Everywhere.

Factories Filled with Appeals to Violence.

Classes in Communism Organized for the Workers.

[EXCLUSIVE DISPATCH.]

BOSTON, Dec. 14. — Factory workers in Massachusetts are being subjected to a pitiless barrage of inflammatory literature. It follows them to the wheel, it goes into their homes and it drives them to Sunday forums and it sends their children to Sunday-schools of anarchism.

Boston feeds the guns for this barrage, turning out vast quantities of pamphlets and periodicals, and this base is strongly reinforced from New York and Chicago.

Inquiring into the scope and nature of this Red propaganda, the Associated Industries of Massachusetts have discovered a situation so menacing to industry that the evidence has been turned over to the Federal authorities. Those officials were in Boston this week, and picked up the trail which Socialism, anarchism and communism, syndicalism, internationalism and I.W.W.-ism are leaving in Massachusetts.

SOLDIERS APPROACHED

The soldier who has gone into the industrial world again finds himself face to face with the same propaganda with which he was insulted while serving under the colors in Russia. The very same literature that was placed in his way there, in the land of strife and revolution, is handed to him in the factories in Massachusetts, under the union label of a Boston printer. He was told there and it is repeated to him here in the same words:

"Real freedom, economic and social freedom, will only be achieved when the workers of all countries overthrow the master class and take control in their own hands."

Overthrow of all authorities is openly advocated in the propaganda. The working class is told in a sympathetic way that it is entitled to more pay. To this talk it gives open ear. Gradually it is being trained in the thought that its compensation for labor should be increased to include the total product; that the capitalist class and middle class should be exterminated, so as to remove from participation in the earnings of industry all who take no direct part in the turning of the wheels.

In this process of making the hand that toils the sole master of the universe, they assign the newspapers, the church and God to the scrap heap as being nonproductive and nondeserving.

This doctrine is being taught in the factory through the means of literature, and this type of literature is increasing at a rapid rate. Several of the periodicals carrying this message to the working classes sprung into existence this year. The first, second and third numbers of such publications are now making their rounds of the industrial centers, not by virtue of individual subscriptions, but by quantitive purchases for general distribution among society members.

Forums that teach the same doctrine are springing into existence and are advertising in the literature that falls into the hands of the factory workers and there are day classes in communism for adults.

STRIKE MAY TIE UP PRINT PAPER MILLS.

[BY A. P. NIGHT WIRE.]

INTERNATIONAL FALLS (Minn.) Dec. 14.—Members of the Minnesota National Guard last night were patrolling the yards of the Minnesota Western and Dakota Railway, where twenty employes went on strike yesterday. The strikers last night refused an offer by the State Board of Arbitration to settle their differences by arbitration.

The strike threatens to tie up the paper and sawmills of the Minnesota and Ontario Power Company, which manufactures print paper for eighty newspapers in the United States and sixteen in Canada. These face complete shutting off of their supply of print paper.

The newspapers affected include the Chicago Herald and Examiner, Bismarck, N. D., Tribune; Grand Forks, N. D., Herald; Des Moines Capital, Omaha Bee and Lincoln Neb., Star.

AUSTRIAN PUPILS DIG COAL TO HEAT SCHOOL.

[BY CABLE—EXCLUSIVE DISPATCH.]

VIENNA, Dec. 13.—A commendable spirit has been shown by the students of the technical school in the present coal crisis. Lack of fuel has made the school rooms frigid and the students are serious enough to wish to prevent the catastrophe of closing the school. So they have offered to go to the coal mines at Hilingsdorf, not far from the city, and work Sundays and holidays in getting out coal. Many of the rooms in the public schools have been so cold that whole classes, headed by the teacher, have walked out.

Red Rose Stokes Runs for Congress.

[BY A. P. NIGHT WIRE.]

NEW YORK, Dec. 14.—Rose Pastor Stokes, released on bail pending an appeal from her conviction and sentence at Kansas City to serve ten years on a charge of obstructing the selective draft, will be the candidate of the communist party at a special election to choose a successor to Representative Fiorello H. Laguardia, says an announcement in the Communist World yesterday.

Severe Cold Quickly Cured.

If you do not know how to get rid of a cold quickly should you not consider the experience of others who have found a way of doing so? Mrs. H. O. Barker, Little Falls, N. Y., writes. "Chamberlain's Cough Remedy was used by my husband a year or so ago and it quickly cured him of a severe cold."—[Advertisement.

Take Bell-Ans Before Meals

and see how fine digestion makes you feel.

For Your Children's Christmas—

THE best gift is a Savings Account in "*The Bank for Everybody.*" It is a gift far more valuable than the money it involves. Such a gift teaches your child the value of saving, shows him how money grows, is the simplest, strongest lesson in thrift that you can give him.

This gift and this lesson won't be broken like toys, or worn out or forgotten. It is a gift that grows in value—a lesson that builds character, self-reliance, success.

Open your child's gift account today. We will furnish a home savings bank that will make saving pennies, nickels and dimes a real sport. The bank in its handsome holly covered box carries with it the full cheer of the Yuletide.

Call at Window 58

LOS ANGELES TRUST AND SAVINGS BANK
"The Bank for Everybody"
SIXTH AND SPRING STREETS
SECOND AND SPRING
1235 SOUTH MAIN ST.
SEVENTH & CENTRAL
PICO AND GRAND
HUNTINGTON PARK
AVALON, CATALINA

GERMAN ANSWER IN PARIS.

[BY CABLE AND ASSOCIATED PRESS.]

PARIS, Dec. 14.—The answer of the German government to the latest Allied note reached the German delegation in Paris today. Because of the time needed for decoding and translating the document, it is not likely to be presented to the Peace Conference until Monday morning.

NEW FIUME PLAN.

[EXCLUSIVE DISPATCH.]

WASHINGTON, Dec. 14.—The Allied governments, and not Italy, will take the next steps towards a solution of the Adriatic and Fiume problems, it was learned from Entente diplomatic authorities today. Intelligence from Paris and London indicates that the French and British governments, in view of President Wilson's definitive recognition of the proposed Italian compromise of these issues, in which Italy offered to relinquish the advantages accruing to her under the treaty of London, feel that the impasse in the negotiations between the United States and Italy impels them to use their good offices to promote a settlement.

The alternative, it was said by a high Entente authority, was the falling back by Italy upon the treaty of London, whose execution would be necessitated by the ultimate refusal by the United States to accept the Italian government's effort to meet the wishes of President Wilson as defined in the proposal of former Foreign Minister Tittoni, the finality of the concessions contained in which was declared in a subsequent communication to this government from Premier Nitti.

Italy will not, the dispatches state, seek to force an immediate settlement, but will await developments in the United States, the other Allied powers, in the meantime, assenting to a postponement of the settlement until conditions acceptable to Italy are agreed upon. It is even probable, it was said, that the British and French governments would propose conditions more favorable to Italy than those contained in the Tittoni compromise proposal.

SAYS MANUFACTURERS OPPOSE FREAK DRESS.

[EXCLUSIVE DISPATCH.]

NEW YORK, Dec. 14.—If there is anything "daring" in dresses worn by the American women today, the manufacturers of women's apparel are not to blame for it. A statement to this effect was made yesterday by David N. Mossohn, executive director of the Associated Dress Industries.

"Many times we are called upon to introduce modes," said Mr Mossohn, "which have been received with favor by certain types of women and which are invariably frowned upon by the majority. Frivolous and freaky styles in women's dresses have never received my approval and never will. The American woman is not the one to accept them."

Recommends Chamberlain's Cough Remedy.

"My daughter eight years of age used a bottle of Chamberlain's Cough Remedy a year ago last spring when she had whooping cough, and she recovered from the attack in a short time. Since then we have always kept a bottle of that remedy in the house and have used it with good results," writes Mrs. F. L. Newton, Irving, N. Y. —[Advertisement.

SINN FEINERS SHOOT DOWN POLICE GUARDS.

IRISH CONSTABLES, ACCOMPANYING PRISONERS, FIRED ON FROM AMBUSH.

[BY CABLE AND ASSOCIATED PRESS.]

LONDONDERRY (Ireland) Dec. 14.—Searching parties were out today looking for men who last night near Rungloe shot and wounded from ambush four constables.

The constables had arrested two Sinn Feiners and taken them to the special criminal court at Letterkenney, where they were remanded, and were on their way to headquarters at Dungloe when a score of concealed men opened fire with pistols. Sergeant Farrell, one of the principal witnesses against the Sinn Feiners, was wounded in the leg and Constable Cunan in the head and body. Inspector Wallace and another constable also were wounded. Cunan's condition is grave.

CASTORIA
For Infants and Children
In Use For Over 30 Years
Always bears the Signature of Chas. H. Fletcher

Give a Piano this Christmas!

There is nothing more necessary to happy home life than a good piano. No family should be denied a reasonable amount of musical training, and, while we are known as the "Steinway House," we have many other pianos, within the reach of practically any home, that will give as good service, dollar for dollar, as the more expensive Steinway. We have a large stock of pianos in standard makes of known quality, ranging in price from

$350 to $450

Give a piano this Christmas. Make your home better and brighter by installing one of these splendid instruments. Our terms are reasonable. Come in and see our attractive assortment, whether you wish to buy or not.

Very Liberal Monthly Terms

Columbia Dealers — Geo. J. Birkel Co. — Victor Dealers
"The Steinway House"
446-448 South Broadway

Christmas Notes found in a Chocolate Box

Useful Gifts

Suggesting Gloves

The arrival of a pair of gloves on Christmas is met with rejoicing by most men. They are always glad to have as many pairs as possible. Give him a pair — get them at Woolf & Bear's Hotel Alexandria Shop and he'll know that he's getting the best.

Billie & Jack

Woolf Bear

The Shop of useful gifts that men like.

214 West Fifth
IN THE ALEXANDRIA

Useful Gifts

Hartsook Photographs

Our methods and equipment enable us to make Perfect Photos on cloudy days. All sittings made up to and including December 20th will be finished for Christmas

Studios in all California cities.

HARTSOOK STUDIO
636 South Broadway
Top Floor Orpheum Theater Building
OPEN EVENINGS UNTIL XMAS

$3.75
For Youth

Hours 9 to 6, Sats. 9 to 12.

Edwin Clapp Shoes for Men. Los Angeles Agency.

Harris & Frank

The Resinol treatment

Is a simple effective remedy for sufferers from itching, burning, skin troubles. Try today, bathing that uncomfortable, irritated surface with RESINOL SOAP and warm water. After you have dried it gently with a soft cloth, apply RESINOL OINTMENT with the finger tips. Then see if you are not surprised at the prompt and blessed relief.

RESINOL SHAVING STICK gives a rich lather, full of soothing, healing properties which leave the skin comfortable and refreshed.

All druggists carry the Resinol products.

WELCO

The effectiveness of Lithographed Stationery

Lithographing will standardize your stationery as nothing else will, making it uniform and effective.

This uniformity is recognized by established and successful firms all over the country as having real advertising value.

By "Western" methods your engraving once made, can be used for your letter heads, invoices, statements, envelopes, cards, etc. at a nominal cost.

Let one of the "Western" representatives tell you more about our methods of originating distinctive letter head designs and the working out of your own ideas.

A phone call will bring him at the time most suited to you—60273 or Main 3601.

WESTERN LITHOGRAPH COMPANY
"Master Craftsmen of the Graphic Arts"

Completely equipped departments for
Ruling Office Forms · Loose Leaf Devices
Engraving · Printing
Color Lithographing
Lithographed Stationery, etc.

500 East Second Street

The Times Free Information Bureau
619 South Spring Street

THE TIMES FREE INFORMATION AND RESORT BUREAU is for the accommodation and benefit of persons seeking interesting routes of travel, desirable hotels at rest, recreation and recuperation at the seashore or in the mountains.

Particulars are furnished by competent attendants and by correspondence to the general public regarding rates and attractions of railroad and steamship lines, hotels and pleasure and health resorts. Photographs, descriptive circulars and transportation literature are kept on hand for inspection and distribution. Times readers can obtain here in a few minutes, without the delay incident to writing for it, all the information necessary for a safe and enjoyable journey or vacation. This service is absolutely free. Literature may also be obtained at the New Times Building, Broadway at First street.

PERSONS CONTEMPLATING VISITING LOS ANGELES ARE PRIVILEGED TO HAVE THEIR MAIL ADDRESSED TO THE BUREAU.

Resorts

The Green
PASADENA
IS NOW OPEN ON THE EUROPEAN PLAN

Meal Service a la Carte

Until formal opening on American plan later in the season.

Room for two, with private bath, $5.00 and up.
Room for one, with private bath, $3.00 and up.

Your visit to Southern California will be incomplete unless you sojourn for a time in Pasadena. The Green is only thirty minutes by trolley or automobile from Los Angeles.

Under the management of

D. M. LINNARD

Mgr. C. ELDRIDGE
Mgr. E. CLEVELAND
PHONES 2042

TELEPHONES SUNSET 610 HOME 428

HOTEL EDMUND
PIER AVENUE AT SPEEDWAY
OCEAN PARK, CAL.

ROOMS SINGLE AND EN SUITE — 2 AND 3 ROOM APARTMENTS

ARLINGTON HOTEL
SANTA BARBARA

An absolutely Fireproof Hotel—All Outside Rooms, affording plenty of light and air—Headquarters for Tourists from all parts of the world. Private Lavatories in connection with all rooms. Ideal climate the year round. Automobile road is now perfect, 3½ hours' run, Los Angeles to Santa Barbara. Unexcelled facilities for care of automobiles in hotel grounds.

E. P. DUNN, Lessee.

The Most Attractive and Sportiest Golf Links in California

CATALINA STEAMER SCHEDULE
EFFECTIVE WEDNESDAY, OCTOBER 1ST.

Leave Ped. Elec. 6th Los Angeles	Leave San Pedro	Arrive Avalon
9:00 A.M.	10:00 A.M.	12:15 P.M.
Leave Avalon	**Arrive San Pedro**	**Arrive Los Angeles Pacific Elec. Sta.**
3:15 P.M.	5:30 P.M.	6:45 P.M.

The Wilmington Transportation Company reserves the right to change this schedule without notice. For other information about Catalina steamers call at 104 Pacific Electric Building, or phone Pico 24 or 10894.

ST. CATHERINE HOTEL OPEN ALL YEAR

PLENTY OF ACCOMMODATIONS

SANTA MONICA BEACH AND OCEAN PARK

—No better winter climate found anywhere—Splendid Apartments, Cottages, Hotels, Rooms, etc., at reasonable rates for the winter season. Countless sports in the out-of-doors. The ideal home for the family found at these delightful Crescent Bay resorts. A visit will convince you. For interesting data, write Chamber of Commerce, Ocean Park.

SPEND XMAS AT **VENICE** ALL DAY CELEBRATION

MILE HIGH HOME ROUND TRIP $2.00

WHEELER'S HOT SPRINGS Elevation 1461 Ft. in Ventura Mts. A real place for enjoyable beneficial outing. Our orange trees denote moderate climate and our saddle and hiking trails, tennis and other amusements, together with our natural hot mineral tub and plunge baths make an attractive combination. Hotel and housekeeping cottages. Information Desk—Judah or ask Mr. Foster bureaus or write Wave Mgr. Wheeler Springs, Cal.

The Hotel and Bungalows
at BEVERLY HILLS Open the Year Around

REDONDO BEACH No better place in which to spend your winter. Surrounded by a crescent-shaped elevation of land. Fully protected from eastern winter winds. The most ideal and invigorating climate on the Pacific Coast. Best fishing. Largest hot and salt water plunge on Continent. Redondo caters to the family and boasts the finest and most up-to-date cuisine. Big High School is unexcelled.

ESTABLISHED 1894 **SHEPARD'S INN and COTTAGES** Santa Barbara Co., Cal.

QUIET and RESTFUL, in the Mountains.
Accommodations for Week-End Parties. Phone or Write for Reservations and Rates
PERCY STALEY, Mgr. Carpenteria 183-J.

Los Angeles Hotels and Apartments

Hotel Stowell
414-416-418 SOUTH SPRING ST.
FIREPROOF—875 ROOMS, EACH WITH PRIVATE BATH
CAFE OF POPULAR PRICES IN CONNECTION
$2.00 to $5.00 "Best easy at the Stowell"

STORAGE, MOVING AND FREIGHT FORWARDING

COLYEAR'S FIREPROOF STORAGE
Phone 60277 — 415 So. SAN PEDRO ST. — Main 1247
STORE YOUR FURNITURE IN
Private Locked Rooms $1.50 Per Month
MOVING, PACKING, SHIPPING

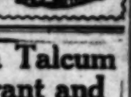

SOUTHERN CALIFORNIA TELEPHONE COMPANY

Cuticura Talcum is Fragrant and Very Healthful
Sample free of Cuticura Laboratories, Dept. T, Malden, Mass. Its guarantee.

OREGON LIKES THE COLD SNAP.

Welcomes Weather Giving Harvard no Alibi.

Two Squads will Leave Eugene December 19.

Huntington's Men Lay Stress on Open Formations.

[EXCLUSIVE DISPATCH.]

EUGENE (Or.) Dec. 14.—Although much of the snow has been scraped from the playing field, Oregon athletes are finding it difficult to do satisfactory practice work under present conditions. They are looking forward eagerly to December 19, when two complete squads will depart for Pasadena. They expect to put the finishing touches on their conditioning after they reach the South.

Besides the honor of doing their best against Harvard, the individual players will have an added stimulus in the game, as the captain will be chosen on their return, chiefly from the showing made in the South. It is not unlikely this honor will go to Bill Steers, phenomenal quarterback. Steers has been the outstanding star during this season, and great things are expected of him at Pasadena. Word just received that he had been given a half-back position on Walter Camp's third all-American team is greeted with satisfaction. It is believed here, however, that Steers would have been placed in the first or second eleven if he had played in the East, where Camp could have seen his work.

In one way the present inclement weather is welcomed by the Oregon team. In the past, when the Pacific Coast has won its two victories over teams from the Atlantic States, eastern critics have complained that their representatives were under a disadvantage in having to train in a warm climate. This year the advantage will lie with the East, if anything, and should Oregon gain a victory there will be no question of it being merited.

It is revealing no secret to say that the Oregon players are laying particular stress on their practice of open play. Forward passes were a big factor in their win over Pennsylvania, and they are not to be neglected in the game with Harvard.

HANDBALL FINALS ON TAP THIS WEEK.

Classy handball prevailed in the semi-final round of the L.A.A.C. doubles tourney last week. E. Clark and George Golding defeated Cochran and Max Gold, 27-26, 21-11, in a nip and tuck match that was featured by long rallies. Laswell and Amestoy displayed too much class for Allen and Shanholtzer, winning, 21-5, 21-17. Both matches were in the championship and A class.

In the B and C class, Dascomb and Hillman defeated Carter and Ryan, 21-13, 21-17, and McGuire and Pollock defeated the favorites, Drs. Press and Dodge, 25-27, 21-16, 21-16.

Manager Charley Keppen announces that the final matches in all class will be played off this week.

UNITED-L.A.A.C. SOCCER TEAMS BATTLE TO TIE.

The United and L.A.A.C. soccer teams battled to a 2 to 2 tie at Exposition Park yesterday. It was a fast and well contested game. Smith and Doyle scored for the Mercury Club and H. Brown and A. Mitchell for United. The other game in the Southern California Soccer League resulted in a victory for the Sons of St. George over Santa Monica by a score of 4 to 0. Sampson made two goals and Smith and Latham one each.

The standing of the teams in the league follows:

	Won.	Lost.	Tied.	Goals for	Goals against	Points
United	3	0	1	10	4	7
L.A.A.C.	2	1	1	8	5	5
St. George	2	2	0	6	6	4
Santa Monica	0	3	0	3	12	0

SMITH WANTS FINISH FIGHT WITH O'DOUD.

[BY A. P. NIGHT WIRE.]

BISBEE (Ariz.) Dec. 14.—Frank Loughrey, matchmaker of the Bisbee Athletic Club, has received a letter from Al Lippe, manager of Jeff Smith, asking for a finish fight with Mike O'Dowd, middleweight champion of the world, at Naco, Sonora, Mex. Smith offers to give O'Dowd the entire purse for the privilege of meeting him.

O. S. French and John Twomey, local promoters, have secured permission from the Mexican authorities to hold the fight in Naco.

DUCKS WILL GET KALLIO OF DETROIT.

[BY A. P. NIGHT WIRE.]

DETROIT, Dec. 14.—The first cut in the Tiger reserve list for the coming season was announced today. Rudi Kallio is slated to join the Portland club of the Pacific Coast League, whence he came to Detroit. George Cunningham will go to the same league, but the club he will join has not been named.

MELLUS HIGH MAN IN L. A. GUN CLUB SHOOT.

Frank Mellus shot a perfect score in the handicap fifty-target event at the Los Angeles Gun Club yesterday. He broke fifty from twenty yards. M. L. Smith was second with 47x50, but he broke the targets from the sixteen-yard mark. C. E. McKelvey, shooting from the same distance as Mellus, scored 46x50.

Shooting from sixteen yards, Ed Bohring won the special fifty-target event. His score was 47x50. C. E. Groat was second and Mrs. Groat third. Sam Sharman of Salt Lake copped the visitors' trophy, finishing seventh, with a score of 45x50. The summary:

Santa Barbara Wins Title.

[EXCLUSIVE DISPATCH.]

SANTA BARBARA, Dec. 14.—Bacom's Santa Barbara baseball club won the city championship here today by defeating the Elks' club by a score of 9 to 2. The batteries for Santa Barbara were, Dell and Lewis; Elks, Brown and Snodgrass.

Hazards Cop.

The Hazard ball team defeated Salt Lake, 6 to 3, at Hazard yesterday. Croff of the winners struck out nine men. Batteries: Croff and Croff; Figueroa and Bender.

Garbutt Tips Guernsey.

Frank A. Garbutt defeated Lou Guernsey, 21-4, 21-6, in a special handball match at the L.A.A.C. last week. The latter challenged Garbutt, but was in no shape to combat his veteran opponent.

ARROYO SLUGS BALL.

Heavy hitting on the part of the Arroyo Seco R.A.C. ball nine, defeated the Lennox team, 11 to 7 at Lennox yesterday. Cassell of Lennox made a homer. Arroyo made fourteen hits and three errors. Lennox nine hits and seven errors. Batteries: Hetchko and Young; Mitchell and Ostreigh.

VALGER WINS ON FOUL.

[BY A. P. NIGHT WIRE.]

PHILADELPHIA, Dec. 14.—Benny Valger, French lightweight, won from George Chaney of Baltimore, on a foul in the fifth round of a scheduled six-round bout, here last night.

Labor Turnover Costly.

Large employers consider group life insurance an important factor in stabilizing and retaining desirable classes of labor. Efficiency is increased. Overhead reduced. The Wm. Wrigley, Jr., Company, carries its group life insurance with the Aetna Life Insurance Company. Information furnished by J. J. Mains, manager, fourth floor, Northwest National Bank Bldg. Los Angeles.

Steamships

CUNARD ANCHOR
Passenger and Freight Service

NEW YORK TO LIVERPOOL

Carmania	Dec. 17
Carmania	Jan. 21
Carmania	Feb. 25
Orduna	Dec. 31

NEW YORK TO PLYMOUTH, CHERBOURG AND SOUTHAMPTON

Mauretania	Dec. 20
Mauretania	Feb. 13
Mauretania	Mar. 26

Christmas Sailing

Imperator	Jan. 24
Imperator	Feb. 21

NEW YORK TO PLYMOUTH, AND HAVRE.

Royal George	Jan. 19
Royal George	Feb. 19
Royal George	Mar. 20

NEW YORK TO PLYMOUTH CHERBOURG AND LIVERPOOL

Caronia	Dec. 18

NEW YORK TO PLYMOUTH, HAVRE AND LONDON

Saxonia	Dec. 24
Saxonia	Jan. 31

NEW YORK—L'DERRY—GLASGOW
Freight Shipments Solicited
Company's Office, Cunard Building, Market and First Streets, San Francisco, or Local Agents.

TRAVEL BY STEAMSHIP ADMIRAL LINE

PACIFIC STEAMSHIP CO.
Ticket Office Cor. 5th & Spring Sts. (Alexandria Hotel)
Telephones: Main 2562; Home, 12223.
Long Beach Office, 115 W. Ocean Ave.

SPECIAL HOLIDAY RATES

SAN FRANCISCO and Return ... $25.00
S. S. Adm. Schley sails Tues., Dec. 16
S. S. Spokane sails Wed., Dec. 17

Seattle-Tacoma and Return ... $86.00
S. S. Adm. Schley sails Tues., Dec. 23
S. S. Governor sails Thurs., Dec. 18

San Diego —Daylight Trips— Mondays and Saturdays

MEXICO-CENTRAL AMERICA
S. S. Senator sails Wed., Dec. 17,
Berth and Meals Included in All Fares

CP OS
DIRECT SAILINGS TO
EUROPE
FROM ST. JOHN, N. B., on arrival C. P. R. train from the west.

Date	Steamship	To
Dec. 23	Emp. of France	Liverpool
Dec. 23	Sicilian	Havre-London
Dec 28	Tunisian	Havre-London
Dec. 31	Scandinavian	Liverpool
Jan. 8	Scotian	Antwerp
Jan. 16	Metagama	Liverpool
Jan. 14	Emp. of France	Liverpool

Japan, China, Philippines
FROM VANCOUVER, B. C., TO YOKOHAMA, SHANGHAI, MANILA, HONG KONG.

Date	Steamship
Dec. 18	Empress of Japan
Dec. 30	Empress of Asia
Jan. 31	Empress of Russia
Feb. 2	Montcalm

All Information from
CANADIAN PACIFIC OCEAN SERVICES
Phone 64522
605 So. Spring
Los Angeles

Australia
OCEANIC STEAMSHIP CO.
Fast U. S. Mail S. S. SONOMA, VENTURA, 16,000 tons Lloyds A1 register. Delightful service, Sydney Short Line — Samoa—Honolulu. Quickest passage, lowest rates. Pacific Tours. $277.50. 1st class. Ventura sails Dec. 16. Sonoma sails Jan. 16th. A. H. Oliver, 317 S. Spring St., Los Angeles, or Oceanic Bldg., 2 Pier 27, San Francisco.

ASK FOR and GET
Horlick's
The Original
Malted Milk
For Infants and Invalids
Avoid imitations and substitutes

Cherry Flip-

-in every stocking

5¢

BISHOP & COMPANY

AUCTION

Wednesday, Dec. 17th at 10 a.m. sharp at 154 N. Spring st. The entire furniture of the Y.M.C.A. of San Diego has been removed to our salesroom for convenience and will be sold without hunt or reserve. Consists of 100 Solid Oak Arm Table Dairy lunch chairs, 175 Barrack chairs, 14 solid Oak Library and writing tables, 150 Folding Chairs, Oak rockers, Dressers, Chiffoniers and all kinds of bedding including 200 sheets, Bed spreads, Blankets, Pillows and Pillow cases, Comforts and cotton Pads. Also about 2000 lbs. High Grade wrapping paper in Rolls, 75 large cones Cotton twine, 150 cans Light House cleanser and many other articles too numerous to mention. Remember the highest bidder gets the goods at all of our sales. Note! If you want good clean goods don't miss this sale.

For information, S. STARK, Phone Pico 8821. Auctioneer

AUCTION

WEDNESDAY, DECEMBER 17, 10 A.M.
326 So. Thomas Street
North Broadway or North Main Cars.

Entire furnishings of a six-room cottage; including LAWSON Mahogany Case upright piano, Oak Dining set, Oak & Wicker Rockers, Axminster Rugs, Beds and Bedding; Garland high oven gas range, good as new. Superior Coal heating stove, Refrigerator, Haviland China, Home canned fruit, 20 bags, 2 cords stove wood and 101 other articles. Good clean goods.

"Remember the highest bidder takes the goods at all our sales regardless of the price."

COL. C. F. CALHOUN, Auctioneer, President L. A. Auctioneers' Association. Kirk B. Calhoun, Cashier 21940.

AUCTION

Don't forget the big auction sale at 827-29 So. Spring.

Beautiful lot of Furniture of the Home Furn. Co. W. O. TRASK, Auctioneer.

Member L. A. Auctioneers' Assn.

"Everything Outing and Athletic"

2 STORES

214 West Third — **Cline-Cline Co.** SUCCESSORS TO DYAR-CLINE CO. — 350 So. Spring

You will find easy choice of gifts for the man or woman who is of an athletic turn of mind, in either one of the Cline-Cline stores. A partial list is printed below.

Golf Outfits

The most complete lines of golf things in town. Gloves, $1.50 and up.

Men's Hose of rib knit wool with cuff, 50 to $1.50.

Knitted Golf Garters, all colors, $1.00 pr.

Golf Bags, canvas or leather, $3 and up.

Domestic Clubs, 50 to $4.50.

Domestic Drivers and Brassies, $2.50 to $3.50.

Imported Clubs, $5.00.

Imported Drivers and Brassies, $6 and $7.50.

Good balls, 40c, 75c, 85c, $1.00 and $1.25.

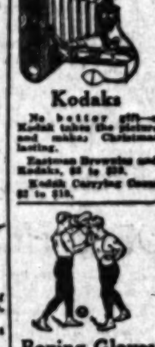

Kodaks

No better gift—a Kodak takes the picture and makes Christmas lasting.

Eastman Brownies and Kodaks, $5 to $25.

Kodak Carrying Cases $2 to $15.

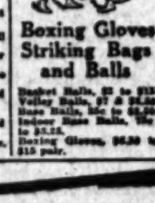

Boxing Gloves Striking Bags and Balls

Basket Balls, $2 to $12. Volley Balls, 87 to $4.50. Base Balls, 15c to $4.50. Indoor Base Balls, 15c to $3.25.

Boxing Gloves, $4.50 to $15 pair.

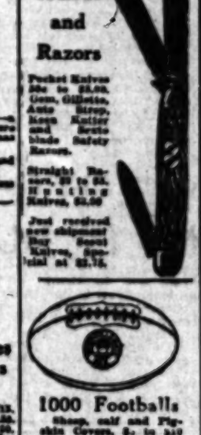

Pocket Knives and Razors

Pocket Knives 25c to $5.00. Gillette, Ajax, Star, Keen Kutter and Ever Ready Safety Razors.

Straight Razors, $1 to $3. Henckels Knives, $3.50.

Just received new shipment Boy Scout Knives, Special at $2.15.

1000 Footballs

Shoes, golf and Pigskin Gloves, 2c to $40 each.

Football gear of all kinds at special prices.

Thermos Bottles

Genuine Thermos Bottles,

Pints, $2.35 and $3.75.

Quarts, $4.25 to $5.75.

Thermos bottle cases in leather or wicker, $1 to $15.

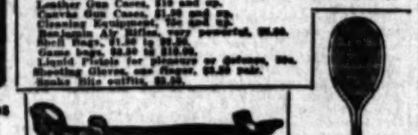

Guns, Rifles and Accessories

All standard makes, including Winchester, Fox, Smith, Parker, Ithaca and Remington.

Single Barrel shotguns, $15.00.

Double Barrel Hammerless, $21.50 to $300.00.

Repeating Shotguns, $24.00 and up.

22 Rifles, $6 to $25.

High Power Rifles, $20 and up.

All styles, calibers and makes of Revolvers at $12.50 and up.

Leather Gun Cases, $10 and up.

Canvas Gun Cases, $1.50 and up.

Cleaning Equipment, 75c and up.

Remington Air Rifles, very powerful, $5.00.

Shell Vests, $1.50 to $4.50.

Game bags, $2.50 to $10.00.

Liquid Pistols for pheasants or quail, 50c.

Shooting Gloves, one finger, $1.50 pair.

Snake bite outfits, $2.50.

Roller Skates; self-contained steel rollers and ball bearings—$2.50, $3, $3.25, $5 and $5.25. A complete line of repair parts.

Tennis Racquets

A full line of good racquets always on hand, but a specially good holiday block.

$2.00 to $18.00.

Restringing at $2.25 to $5.00.

Hiking Boots

Women's styles at $15, $19 and $21.50 the pair.

Men's Hunting Boots at $12.50 to $17.50 pair.

Golf Shoes, $10 to $15 pair.

Puttees in canvas or leather at $1.50 to $11.50.

Fishing Tackle

A most complete showing of all kinds of rods and accessories at fair prices—choose now for Christmas gifts.

Sea Rods, $1 to $25.

Trout Rods, $2.50 to $22.00.

Sea Reels, $2 to $20.

Trout Reels, $1 to $6.50.

Lines, 15c to $5.00.

Tackle Boxes, $2.50 to $12.50

Willow Creels, $2.75 to $7.

Fly Hooks, $1.25 to $5.50.

Gift Suggestions

Chip Racks, $1.50 to $17.50.

Card Sets in Cases, $1 to $3.

Coin Purses, $1.25 to $2.50.

Ingersoll Watches, $2.25 to $6.75.

Sun Glasses, $1 to $15.

Hatpins Costs, $5.50 to $25.00.

Women's Sweaters, $5 to $10.

Men's Sweaters, $3.50 to $17.50.

Auto Gloves $2.50 to $7.50.

"Eveready" Flashlights, $1.25 to $3.50

Pocket Flasks, leather covered, $2.25 to $7.50

Cline-Cline Co.
Two Stores
214 West Third
350 South Spring

AUCTION SALES

The Times is the official and exclusive Newspaper [illegible] Auctioneers' Association.

Christmas Auction Sale
OF DISTINCTIVE QUALITY
TODAY, MONDAY, DEC. 15
COMMENCING 9:30 A.M., SHARP
AT 1026 SO. FIGUEROA STREET

$15,000 worth of exquisite Furniture; Oriental, Navajo and [illegible] Bedding, Linens, Bric-a-Brac, Silverware, Oil Paintings, Piano and Sewing Machines.

This is an unusually fine and attractive sale, and a description appears in Part I, Page 18, of yesterday's Times.

Sale will start promptly at 9:30 a.m. We will serve a hot lunch to parties and guests at noon.

HART AND BALL
"Los Angeles' Progressive Auctioneers" 6000
Member L. A. Auctioneers' Ass'n.

Auction Trade Sale

Our entire floor stock consisting of approximately $60,000 worth of ladies' and gents' furnishings, clothing and shoes.

Thursday, Dec. 18th
10 o'clock a.m.
at 230 S. Los Angeles St.

NOTICE

This will be our last sale this week and everything will be sold.

Terms can be arranged before sale.

J. J. SUGARMANN,
Wholesale Auct. & Com. House,
230-234 S. Los Angeles St.
Phone 64810

AUCTION

5-R. Modern Cottage. Lot 40x146 to 20-ft. alley. Garage. Also handsome furniture of same (by the piece.) Also new Chevrolet ½-ton truck.

THURSDAY, DEC. 18—9:30 A.M.
1052 E. 16th St.

Owner going to Europe. Positive sale. STROUSE & HULL, Auctioneers. 62705.

HART and BALL
Los Angeles' Progressive AUCTIONEERS
Real Estate, Livestock, Merchandise, Furniture and Household Goods.
We buy for SPOT CASH, or sell on COMMISSION.
1026 SO. FIGUEROA ST.
Phone 61934.

W. Dwight Hammond
General Auctioneer, 1052-56 So. Main St., Near 11th. Oldest and largest auction house in the Southwest. Expert in every branch of auction work. Watch my ads and attend the big sales. Cash advanced on consignments. For all information call up 63545. Member L. A. Auctioneers' Association.

AUCTION
Entire Grocery S[illegible]
—OF—
S. M. Burg and S. [illegible]
Tuesday, December 16
10:00 a.m.
AT 8403 S. FIGUEROA
Consisting of a fine lot of [illegible]
J. J. SUGARMANN, Auct.
230-234 South Los Angeles
Phone 64810.

AUCTION
The Reliable Auction Co.
Sells Your Goods
S. W. KOHN, Auctioneer
SPOT CASH for Dry Goods, Notions, Furniture and Miscellaneous Merchandise. CALL on me, Manager [illegible]
1407 S. Main St. Phone 10[illegible]
Residence 52030.
Member L. A. Auctioneers' Association.

THOS. B. CL[illegible]
Auctioneer
Dealer Antique Furniture
911-913 S. Hill St.
61627.
Member L. A. Auctioneers' Association.

ARTHUR J. KE[illegible]
Expert Appraiser and Auctioneer
High-class art and antique furniture a specialty. Let me estimate your way 1451.
[illegible] Hill St.
Member Auctioneers' Association.

AUCTION
GROCER[illegible]
Nat Shapiro, Auctioneer, [illegible] row, Tuesday, Dec. 16, 9:30 a.m. West Temple St. Phone [illegible]
Member L. A. Auctioneers' Association.

AUCTION
RHOADES & [illegible]
Expert Live Stock Auctioneers
Sale A. Rhoades and [illegible] Sale conducted in all parts of the [illegible]
Phone [illegible]

A Silverwood Hat Order for Christmas

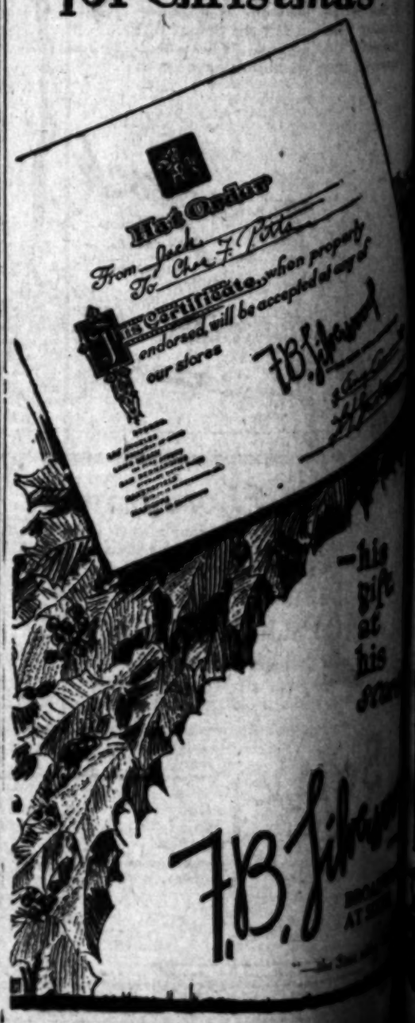

MONDAY MORNING.

CH[illegible]

Every Hum[illegible] Should Ha[illegible]

Far be it from me to practic a "Cure-all," [illegible] sacredness of human [illegible] sponsibility resting [illegible] Proper and Right tha[illegible] sults of Chiropract[illegible] ments be brought to [illegible] der that knowledge o[illegible] be spread among th[illegible] Benefits be more w[illegible] those seeking Rest[illegible] that I have run this [illegible] aganda. In this an[illegible] nouncements I shall [illegible] estly try to show the [illegible] Success of Chiropra[illegible] Health.

Therefore, I beg of [illegible] this, NOT to allow Un[illegible]

DON'T F[illegible] I am a G[illegible] Chiropr[illegible] of the Palm[illegible] of Chiro[illegible] (Chiropractic Fountain Head) *Dave[illegible] the World's [illegible] Chiropract[illegible]*

Spinal-Anal[illegible]

- WHAT

A brief examination of the [illegible] ing the sufferings of thousa[illegible] delivered to the Spine for t[illegible] into normal position, there[illegible] A perfect system of nerves [illegible] in the brain, converging at [illegible] passes downward through [illegible] Spine. From the Cord that [illegible] between the vertebrae. Ea[illegible] two million branches, whic[illegible] and the various organs all o[illegible] use of a pin point has its [illegible] If one of the thirty-one M[illegible] opening where it left the S[illegible] ending of that nerve or its b[illegible] stomach, then Stomach Tro[illegible]

Suite

Phone Broadway 7.

P. S.—I do not use drug[illegible]

...ION SALES
...d exclusive Newspaper medium for the L...

...as Auction Sale
MONDAY, DEC. 15.
...D. FIGUEROA STREET
...T AND BALL

AUCTION
Entire Grocery St...
—OF—
S. M. Burg and M. Greenfi...
Tuesday, December 16th
10:00 a.m.
AT 5403 S. FIGUEROA ST.
Consisting of a fine lot of g...
J. J. SUGARMAN, Auc...
230-234 South Los Angeles...
Phone, 64810.

...Sale
18th
...eles St.

AUCTION
The Reliable Auction House.
Trade Mark Registered.
S. W. KOHN, Auctione...
SPOT CASH for Dry Goods, ...
Member L. A. Auctioneers' A...

THOS. B. CLA...
Auctioneer
Dealer Antique Furniture
911-913 S. Hill St.
61907.
Member L. A. Auctioneers' A...

ARTHUR J. KELL...
Expert Appraiser and Auc...
828 S. HILL ST.
Member Auctioneers' A...

AUCTION
GROCERIE...
Nat Shapiro, Auctioneer, ...
row, Tuesday, Dec. 16, 10 a.m.
West Temple St. Phone W...
Member L. A. Auctioneer A...

AUCTION
RHOADES & RHOAD...
Expert Live Stock Auct...

...lverwood
...r Orde...
...hristmas

CHIROPRACTIC

(pronounced Ki-Ro-Prac-Tic)

Every Human Being Should Have Health

Far be it from me to consider Chiropractic a "Cure-all," but realizing the sacredness of human life and the responsibility resting upon me, feel it is Proper and Right that the Facts and Results of Chiropractic Spinal Adjustments be brought to public notice in order that knowledge of Chiropractic may be spread among the People and its Benefits be more widely enjoyed by those seeking Restoration to Health, that I have run this Educational Propaganda. In this and succeeding announcements I shall Earnestly and Honestly try to show the Sensibleness and Success of Chiropractic in restoring Health.

Therefore, I beg of you people who read this, NOT to allow Unreasonable Prejudice

"Back-Bone" Hubley, D.C., Ph.C.
(the Chiropractor)

to stand in the way of regaining your Health. Thousands of people right here in Los Angeles County alone, are enjoying Health today because they have Listened and Reasoned to a Common Sense Way of Removing the Cause of Dis-ease by Chiropractic Spinal Adjustments.

Scores of persons come to my office every day and say, "Oh, how I wish I had known of Chiropractic before I had spent every cent I have in the world, trying Everything, but with NO Results." Yes, it is too bad, but how about YOU, who have just started in on the Never-Ending search for Health that the Creator intended every human being should have? Are you Open to Conviction, or must YOU, too, experience the Agonizing Disappointment that comes in Ever-Trying and Never-Succeeding?

For three years I have been proving by my work (RESULTS) that my Claims are founded on the Solid Rock of Facts; FACTS, so Incontrovertible that they should need NO Proof, but to the Prejudiced, Skeptical and Doubting people, I have the FACTS and PROOFS, based upon "RESULTS," the great ARGUMENTS that WIN."

BEAR THIS IN MIND:—"The Brain, Spinal Cord and Nerves, have and always will, Contain and Convey the Principles of Life, to THAT, which would otherwise be LIFELESS."

DON'T FORGET

I am a Graduate Chiropractor of the Palmer College of Chiropractic (Chiropractic Fountain Head) Davenport, Ia. the World's Foremost Chiropractic College

Spinal-Analysis Free

Keep Posted

The march of progress brings constant changes. Every day more people are learning of the merits of the Science of

which is Simple, Scientific and Successful in Restoring Health.

REFERENCES

I Can Refer You to HUNDREDS of My Patients Who Owe Their Restoration to HEALTH to Chiropractic Spinal Adjustments

Consultation Free

WHAT IT IS; WHAT IT DOES; HOW IT DOES IT

A brief examination of the science which is saving the lives and relieving the sufferings of thousands. A Chiropractic Adjustment is a thrust delivered to the Spine for the purpose of adjusting displaced vertebrae into normal position, thereby freeing the nerves that are pressed upon. A perfect system of nerves means perfect health. All nerves originate in the brain, converging at its base, forming the Spinal Cord. The Cord passes downward through the Canal formed by the 24 vertebrae or Spine. From the Cord thirty-one pairs of Nerve Trunks are given off, between the vertebrae. Each of these nerve trunks divides into about two million branches, which have their endings in the Skin, Muscles and the various organs all over the body. Every part of your body the size of a pin point has its nerve supply. Can you imagine the effect if one of the thirty-one Main Nerve Trunks was pressed upon at the opening where it left the Spine? The effect would be disease at the ending of that nerve or its branches. Suppose that nerve ended at the stomach, then Stomach Trouble is the effect. The same would apply to any other organ of the body, the cause of the trouble being the pressure at the Spine. Chiropractic removes the pressure and Nature sends her forces over the Nerves and the affected part becomes well.

Recovery

The rapidity with which recovery often occurs as a result of expert Chiropractic Adjustments seems to those without experience almost incredible. The time is coming when everybody will have their Spine Adjusted, thereby adding years to their lives and life to their years. I assure you there are no embarrassing examinations, as my examinations are all made from the Spine. Don't say it can't be done—that's what people said about the Telephone, Wireless Telegraphy, Airship, etc. Investigate. If you will call at my office I will be glad to make an analysis of your Spine, stating conditions as I find them, and give you Honest, Unbiased and Unprejudiced opinion as to the results you might expect from Chiropractic Adjustments. There will be No Charge for this service and I invite you to come.

Are You Aware of the Fact?

1. Slight subluxations at this point will cause so-called headaches, eye diseases, deafness, epilepsy, vertigo, insomnia, wry neck, facial paralysis, locomotor ataxia, etc.

2. A slight subluxation of a vertebra in this part of the spine is the cause of so-called throat trouble, neuralgia, pain in the shoulders and arms, goiter, nervous prostration, la grippe, dizziness, bleeding from nose, disorder of gums, catarrh, etc.

3. The arrow head marked No. 3 locates the part of the spine wherein subluxations will cause so-called bronchitis, felons, pain between the shoulder blades, rheumatism of the arms and shoulders, hay fever, writers' cramp, etc.

4. A vertebral subluxation at this point causes so-called nervousness, heart disease, asthma, pneumonia, tuberculosis, difficult breathing, other lung troubles, etc.

5. Stomach and liver troubles, enlargement of the spleen, pleurisy and a score of other troubles, so-called, are caused by subluxations in this part of the spine, sometimes so light as to remain unnoticed by others except the trained Chiropractor.

6. Here we find the cause of so-called gall stones, dyspepsia of upper bowels, fevers, shingles, hiccough, worms, etc.

7. Bright's disease, diabetes, floating kidney, skin disease, boils, eruptions and other diseases, so-called, are caused by nerves being pinched in the spinal openings at this point.

8. Regulations of such troubles as so-called appendicitis, peritonitis, lumbago, etc., follow Chiropractic adjustments at this point.

9. Why have so-called constipation, rectal troubles, sciatica, etc., when Chiropractic adjustments at this part of the spine will remove the cause?

10. A slight slippage of one or both innominate bones will likewise produce so-called sciatica, together with many "diseases" of pelvis and lower extremities.

Suite 1126 Washington Building

Phone Broadway 7. **Corner Third and Spring** Hours, 9 a.m. to 5 p.m.

P. S.—I do not use drugs, osteopathy, massage, electric vibrators or adjuncts of any kind. JUST PURE UNADULTERATED CHIROPRACTIC. IF YOU WANT THE BEST IN THE ART, SCIENCE AND PHILOSOPHY OF CHIROPRACTIC, SEE ME.

Member of the Universal Chiropractors' Association

GOOD BOND PRICES.

Competition Keen for Recently Sold Securities.

[LOCAL CORRESPONDENCE.]

VISALIA, Dec. 14.—San Francisco bond houses purchased practically all of the four issues of school bonds which were sold by the Board of Supervisors, the interest being keen and a total of twelve offers being received.

Strassburger & Co., of San Francisco bought the $85,000 Strathmore High School bonds, paying par, accrued interest and a premium of $1555. The Lake View bonds of $3300 sold to the same firm on a bid of par, accrued interest and $69 premium. Given & Miller of San Francisco bought an issue of $12,000 by the Allia School District with a bid of par, accrued interest and a premium of $1140. The First National Bank of Visalia bought the $2000 Welcome school bonds with a premium of $39.

STEEL WORKERS VOTE TO CONTINUE STRIKE.

[BY A. P. NIGHT WIRE.]

WASHINGTON, Dec. 14.—Continuation of the nation-wide steel workers' strike was voted today by the conference here of the twenty-four presidents of unions connected with the steel industry. It was said there were only two dissenting votes, most of the union leaders maintaining that victory in the controversy was in sight.

Members of the strike committee, commenting on the vote, declared that the cancellation by the United States Steel Corporation of huge foreign contracts was one of the most favorable auguries of eventual success of the strike. It also was asserted that while many steel plants had resumed operations, production had been far below normal, with the overhead charges of the company remaining the same as during normal production.

MONEY WANTED—
Real Estate and Collaterals.

WANTED—
ABSOLUTE SECURITY.
IF YOU ARE LOOKING FOR A SAFE INVESTMENT FOR YOUR MONEY, WE CAN PLACE IT ... ANY AMOUNT ONE HUNDRED DOLLARS UP.
WHY NOT GIVE A BOND FOR CHRISTMAS

WANTED—$12,000, 3 YEARS, 7 PER CENT., ...
ROY E. KING,
with W. W. MINES & CO.

WANTED—
$2200 $2500 $2400

WANTED—
WE SPECIALIZE IN LOANS.

MORTGAGES, TRUST DEEDS—
For Sale, Exchange, Wanted.

STOCKS AND BONDS—
Miscellaneous.

PARTNERS—
Wanted.

LEGAL NOTICES—
Of All Kinds.

Classified Liners

CLASSIFIED RATES.
(Effective December 1, 1919.)

"WANT AD" SUPREMACY.

ONE-TIME NOTICES—
Of Special Interest.

DOCTOR FOR MEN — SPECIALTY 30 YEARS.

LOST, FOUND, STRAYED—
And Stolen.

SPECIAL NOTICES—
Miscellaneous.

WEAVER ROOF COMPANY—
Manufacturers of Composition Roofing.

Baths and Massage.

Medical.

Sanatoriums.

PERSONAL—
Business.

CHRISTMAS
Specials.

YAMATO—FLOWER—COMPANY,
306 W. EIGHTH ST.
PHONE 10271.

CHURCH NOTICES—
Liberal and Orthodox.

Liberal.

BUSINESS ANNOUNCEMENTS—
Miscellaneous.

Attorneys and Counselors.

Roofing—New and Old.

Patents and Patent Attorneys.

Contractors and Builders.

Cesspool Cleaners.

CALIFORNIA CESSPOOL CLEANING CO.

Classified Liners.

BUSINESS ANNOUNCEMENTS—Miscellaneous.

Transfer and Express—Shipping.

WHAT IS A "SPEED-BALL?" The 20th century transfer. It is an apparent. SPEED-BALL TRANSFER CO., Main 7472.

Furs.

FURS OF ALL KINDS REMODELED AND RE-paired; old coats made into up-to-date coatees. Our furs make the new; lease insured. Phone 10th and Broadway, 13432. JOHN FUR CO., 332 S. Hill.

FURS WE SELL FOR LESS. JOHN KLEIN, cor. Eighth and Broadway, 13432.

FURS REMODELED TO LATEST STYLES; special rates for fall. S. ROBERTS, 909 W. 7th.

Manicuring, Chiropody, Facial and Scalp. Treatments, Hair Dressing.

WILL GO TO PATRON'S HOME. FACIAL MASsage and facial exercises taught. Superior work; 60182.

MISS KELLEY, NEGRO MASSAGE TIRED, nervous, swollen feet relieved. Office 516 WASHINGTON BLDG., 3rd & Spring. Open Sundays.

FACIAL MASSAGE AND SCALP TREATMENTS. MRS. GRAY, 207 S. spring st., room 307 Open Sundays.

MME. BROWN, 137 W. THIRD ST. ROOM 107. 10822. Shampooing, manicuring, facial massage.

LITTLE TAYLOR, HOT OIL AND VIOLET RAY treatments for scalp and facial massage. 430 S. BROADWAY, ROOM 412.

VIBRATORY FACIAL AND SCALP MASSAGE. ROOM 10 TO 8. OPEN SUNDAYS.

SPECIAL TREATMENTS FOR DEEP LINES, 821 S. Hill st. Apt. 8. MRS. CARR.

MANICURING, FACIAL AND SCALP. 203 SOUTH BROADWAY, room 419. Open from 10 to 7.

MME. MONROE SCALP TREATMENTS 207 S. BROADWAY Room 217. Open Sunday.

EUGENIA J. MENZIES, FIRST-CLASS MANICURE, facial massage, 336 W. FOURTH ST. 10822.

SCIENTIFIC FACIAL SCALP TREATMENTS, MANicuring. 325 S. HILL ST., office 209.

MME. HIBBARD, ELECTRICAL FACIAL, SCALP massage. 924 W. 11TH ST.

LILLIAN BURTON, FIRST-CLASS MANICURING. PERCTON BLDG., 703½ S. Hill. 828.

MANICURING AND SCALP TREATMENTS. 320 CALIFORNIA BLDG., 206 S. Hope. Closed Sun.

Carpet and Rug Cleaners.

9x12 RUGS, NAPTHA CLEANED, SIZED, $3.50 Orientals $2.50 and all floor coverings cleaned, repaired, altering, repairing sewing, laying linoleum. Work guaranteed. Phone 10th and Broadway. Call Sunday at 11:00. 2261 MADRAD.

LET EXPERT CO., 1428 Maple. Phone 28782.

SUN WEAVING, CARPET CLEANING AMERICAN RUG CO., SOUTH 3024. 1677 E. 52ND ST.

Professional Services.

FOOT CORRECTION SPECIALIST—MAKER OF Featherweight arch supports. Dr. HARRISON LABORATORY, 1051 Mercantile Bank Bldg. 625 and Spring keys. 2516.

EDUCATIONAL—Miscellaneous.

BEAUTY CULTURE. PAYE SIG. FLORENTINE HAIRDRESSING COLLEGE, oldest, largest. 227 MERCANTILE PLACE.

Musical and Dramatic.

SAXOPHONE EXPERT TEACHER. ONE LESson free; instrument loaned. 710 WALTHER THEATER BLDG. After 7 o'clock.

PIANO, THEORY, CHOIR LEADER. HANS THOMAS, 1221-A W. 22nd st.

ADVANCING PIANO INSTRUMENT PRACTICE; also methods; score test W 257th st.

WANTED—HELP—Male, Miscellaneous.

WANTED—AT HAMBURGER'S Experienced salesmen for Men's Furnishings, Men's Clothing, Apply SUPT.'S OFFICE, Third Floor, 8:00 A.M.

WANTED— THE VOCATIONAL EMPLOYMENT DEPARTMENT, Y.M.C.A., Seventh and Hope sts., is prepared to assist men and boys to secure remunerative employment; employers are invited to call upon us for help. Service a part of the Y.M.C.A. life.

WANTED—SPANISH-SPEAKING INTERPRETER and translator for location in Northern Mexico; must have mining experience; state qualifications or parentage; make application at once. Address Box 1, Times Office, giving full details of experience in the mining of gold and silver ores, with references as to character and ability.

WANTED—WHY WORK AT HARD LABOR WHEN you can learn a trade in 3 months, under the new system, and be master of that trade for thirty years, at $1000 per week? Call or write for free catalog. MOLER BARBER COLLEGE, 1st and Main sts.

WANTED—RELIABLE AND CAPABLE MAN TO paint 2 houses; must be satisfied to work for $5 per day; steady job to the right man. Call 1000 S. Los Angeles st.

WANTED—SEVERAL MEXICAN LABORERS FOR good wages and steady work; no location required. Address P. box 379, TIMES BRANCH OFFICE.

WANTED—MAN TO DO PORTER WORK AND clean windows; steady employment; good wages. Apply 1000 S. Los Angeles st.

WANTED—METAL OR COAL MINING MACHINery salesman; must be experienced and well connected. No drifters wanted. Standard wages and commission. Address P. box 377, TIMES OFFICE.

WANTED — MEN WITHOUT EXPERIENCE, ALL or part time; $250 to $500 per month. Apply SAM KAUFMAN, Grosses 215 Mercantile Theater, 9 a.m. to 9 p.m. Grant Sunday. Over Ind. Coupon Store.

WANTED—TEACHERS FOR HIGH SCHOOLS AND academies, athletic coaches, good salaries. INTERMOUNTAIN TEACHERS' AGENCY, 2nd floor Newhall Bank Bldg.

WANTED—BOY TO LEARN THE PHOTOgraphic business. Apply mornings. EVANS' STUDIO, 6008 Hollywood boulevard.

WANTED—BOY ABOUT 16 OF AGE TO DO ROUtine work after school hours. Wages $20 per month. Apply at 11:00. 2261 MADRAD.

WANTED—AMERICAN BARBER COLLEGE, 320 main st., teaches barbering and molding; wages while learning. Call corner 7th and Main.

WANTED—MEN AND BOYS FOR HOTELS, RESTaurants, confectioners, bakeries, hospitals, steamships, employment agency, 230½ S. Spring st.

WANTED — HIGH CLASS MAN TO MANAGE branch office, commission basis; references required and investigation. Address GLOBE SYNDICATE, 1000 Chamber of Commerce city.

WANTED—MAN FOR NIGHT WORK IN ELEvator; must be able to drive car. Apply to Janitor at the PALMCREST APTS., 1110 Burnham st.

WANTED—A FIRST CLASS COLORED PORTER at the PALMCREST APTS., 1110 Burnham st.

WANTED—GOOD POSITION FOR EXPERIENCED collect office draftsman. Apply GRAHAM & HARRIS, 1001 Higgins Bldg.

WANTED—A HEAD MASTER IN A MILITARY school for young boys. Must be a college graduate. Address P. box 22, TIMES OFFICE.

WANTED—LEARN PICTURE ACTING AT HOLLYWOOD STUDIO, 2052 Vine. Phone 62108. Room 226, South Hollywood car, one block east.

WANTED—A COMMANDANT EXPERIENCED IN TIMES OFFICE.

WANTED—BE A BATTERY MAN. FOR $25 A week and board. Call 1000 S. Los Angeles st.

WANTED—BRIGHT ELDERLY MAN FOR LIGHT steady office work. GLOBE NEWS CO., 718 Mercantile Place.

WANTED—ERRAND BOY WITH WHEEL. LIGHT work, good pay. PACIFIC ENGRAVING, 318 W. 6th.

WANTED—CHURCH JANITOR; PREFER YOUNG man in school. Salary $25 a month. Apply 1000 S. Los Angeles st.

WANTED—MEN WITH OR WITHOUT ROOFING experience. Apply MR MACK, at 320 E. Second st.

WANTED—TEACHERS, ROCKY MTN. TEACH-ers' AGENCY, Established 1906. 609 Chamber of Commerce

WANTED—STEADY WORK. GOOD WAGES. AT once. 116 W. Broadway. Glendale.

WANTED—CREDIT MANAGER WITH MACHINE. 2nd WESLEY-ROGERS BLDG.

WANTED—DELIVERY BOY WITH WHEEL. 11-inch. 1000 AMERICAN BAKING CO., P. E. Rail-road.

WANTED— THE VOCATIONAL EMPLOYMENT DEPARTMENT, Y.M.C.A., Seventh and Hope sts., is prepared to assist men and boys to secure remunerative employment; employers are invited to call upon us for help. Service a part of the Y.M.C.A. life.

WANTED—BOY ABOUT 16 OF AGE TO DO ROUtine work after school hours. Wages $20 per month. Apply at 11:00. 2261 MADRAD. Call Sunday at 11:00.

WANTED—AMERICAN BARBER COLLEGE, 320 main st., teaches barbering and molding; wages while learning. Call corner 7th and Main.

WANTED—MEN AND BOYS FOR HOTELS, RESTaurants, confectioners, bakeries, hospitals, steamships, employment agency, 230½ S. Spring st.

WANTED — HIGH CLASS MAN TO MANAGE branch office, commission basis; references required and investigation. Address GLOBE SYNDICATE, 1000 Chamber of Commerce city.

WANTED—A MAN THAT CAN DO FIRST-CLASS cabinet work while learning; some bus experienced wanted. Call GLASS CO., 709 E. First st.

WANTED—10 FIRST-CLASS MACHINISTS FOR work; open shop. Phone 723666, between 7 and 9 p.m.

WANTED—BUSINESS MANAGER FOR AMUSEment publication, good remuneration. Apply in person to-day between 12 and 2. 217 Lissner Bldg.

WANTED — GOOD FINISH CARPENTER, BY morning ready for work. Phone Hollywood 602

WANTED—12 FORM CARPENTERS AT ONCE. 9731 CALIFORNIA HOTEL, West 7th and Oaks.

WANTED—AN AUTO TRIMMER AND UPHOLsterer. Apply CALIFORNIA ARALDENE ALWOOD CO., 1427 S. San Pedro st.

WANTED — EXPERIENCED MANICURIST; good work. Apply at once. MITCHELL'S STUDIO, 6th and Hope.

WANTED—ENGRAVER, COPPER AND STEEL. Hotel. Address P. box 395, TIMES BRANCH OFFICE.

WANTED—LI AUTO RADIATOR MECHANIC at factory 1217 S. Hope st.

WANTED—ADVERTISING SOLICITORS. APPLY Monday between 12 and 2. MRS. LEADER, 217 Lissner Bldg.

WANTED—FIRST CLASS TAILOR ON COAT makers. Apply 502 CITIZENS NATIONAL BANK BLDG.

WANTED—MECHANICAL DRAFTSMAN, FAMILiar with general plan layout work. Address P. box 12, TIMES OFFICE. First and Broadway.

WANTED—DRAFTSMAN FOR REINFORCED CONcrete and structural steel designing. Address P. box 11, TIMES OFFICE. First and Broadway.

WANTED—FIRST CLASS BARBER $25. CLEAR. 2613 S. VERMONT AVE.

WANTED—PAINTER, READY FOR WORK, 30. 4120 SOUTH MAIN.

WANTED—HELP—Male, Miscellaneous.

WANTED— MECHANICALLY INCLINED MEN to learn the auto and Tractor business and earn from $100 to $300 a month. Fastest growing industry in the world. Experience unnecessary; positions for trained men. High salaries during training condition, no extra charge for tools. A thousand chances for 1.47 that 10 can win big money.

LEARN IN SHORT TIME THE NATIONAL WAY to overcome experience necessary. Our expert instructors, supplemented by modern equipment and practical methods of teaching, qualify you in a few weeks. Over 15 years' success. A certified mechanic in about three this course. Includes practical work in automobile repairing, giving practical work in automobile repairing, starting and lighting, ignition, lighting, starting systems, overhauling, valve grinding, tires, vulcanizing and shop management.

Learn a trade NOW. Earn board and room while learning. 5000 successful graduates. GUARANTEE. Short course. Private lessons in Los Angeles. Call, write or Phone.

Evening Classes Now Open.
Our Instruction Course adv.
NATIONAL AUTOMOTIVE SCHOOL,
307 S. Figueroa.

WANTED—BOY FOR NIGHT WORK. STEADY employment and advancement. Apply, WESTERN LITHOGRAPH CO., 1000 S. Los Angeles st.

WANTED — LEARN WELDING FULLY mentioned ad. 110 E. 11TH st. Inst. ad.

WANTED—LEARN ACTUAL AUTO REPAIRING. Y.M.C.A. AUTO SCHOOL, 10822 Sw Ins. Course $30.

Store and Office.

WANTED—EXPERIENCED SHIPPING CLERK, must be capable of taking entire charge of receiving a large number of trucks daily; good qualifications necessary. State experience and salary expected. Address P. box 1000, TIMES BRANCH OFFICE.

WANTED—EXPERIENCED GROCERY CLERK 30 to 40 years old to wait on trade and do work; steady employment; good wages for the right man. $100 a month to start and $1 per cent commission on all sales. G. & I. CO., Porterville, Cal.

WANTED—GOOD POSITIONS FOR A COMPETENT bookkeeper and stenographer; excellent chance for advancement. Call 14498 to arrange for interview.

WANTED—FIRST CLASS BOOKKEEPER FOR retail hard or softgoods. Apply Monday morning after 9 o'clock. 527 TITLE INSURANCE BLDG.

Salesmen and Solicitors.

WANTED—

HIGH-GRADE SALESMEN.

On our five weekly excursions we are carrying more prospects than our present force of salesmen can properly handle.

We want five more.

$250 TO $500 A MONTH

Salesmen now with us are doing as well as that. If you are as good as the average you will be more than successful with us.

Come in and let us show you.

W. J. HUNTER, Selling Agt.
P. E. DEPOT, NEWPORT.
Or Central Building,
Southwest Corner 6th and Main.

WANTED—REAL ESTATE SALESMEN WHO ARE willing to "go to the mat" for a building proposition that will be permanent; one which will make you a big income. Call Sales Manager.

WANTED—OPPORTUNITY— A real wide-awake factory who can hire and handle agents to sell a new patented article; big profits; office, factories, physical exam. not necessary; make your own territory; absolutely no competition; factory will guarantee your job for life. PAUL, 1000 California Bldg., Broadway, Small capital sufficient.

WANTED — EXPERIENCED REAL ESTATE SALESMEN.

You can see that real estate is going to have the greatest market ever known. Get in line; grow with us and our prosperity. 230 W. 5TH ST., between 8 and 10 a.m., and see Mr. Ward.

WANTED—HIGH-CLASS WOOD AND METAL salesman; one who can show a good connection with an established and reputable firm; unquestionable ability, experience and clientele will be considered; salary and commission; good references required. Call 1000 S. Los Angeles st. Room 206, TIMES BLDG., Sixth and Hope sts.

WANTED — SALESMEN WHO BELIEVE THAT real estate is going to be the biggest selling proposition on the market for the next few years and who desire to connect with a good live office permanently; prefer men who have been successful in some in California. Call at 412½ W. FIFTH ST., between 8:30 and 10:30 a.m.

WANTED—2 NEW-CAR SALESMEN. VERY AT-tractive proposition. 1000 OWEN BUICK DEMONSTRATOR. CALL AT 2016 HOLLYWOOD BLVD. OSTMAN MOTOR CO.

WANTED—EXPERIENCED SALE-MAN TO COVER territory west of Los Angeles; line of children and infants' outer cloth, also leather coats, for all local trade; a big New York firm. Give reference and history of experience. Address R. box 22, TIMES OFFICE.

WANTED—12 ONCE. $ BANK CLERKS TO prepare for banking and foreign trade; INTERNATIONAL CORRESPONDENCE SCHOOLS, 229 Haas Bldg. Phone 62108.

WANTED — DIAMOND SETTERS AND AGENTS; diamonds to handle pitcher, out-of-town work. Big money. Call room 1, 230 S. Hill st. STANTON & ALMONTE.

WANTED—HIGH CLASS SALESMEN CAPABLE OF selling sales, floor coverings and linoleums; also linoleum layers and helpers. TITLE INS. BLDG.

WANTED—NORTH AMERICAN ADV. INS. CO.— Specialty agents. Liberal contract and commission. Apply 222 Lissner Bldg. Call 10 to 12 a.m.

WANTED—TWO HIGH-GRADE STOCK SALESMEN for Colorado corporation. Richfield Co., Colorado Springs, Colo. Call 1000 S. Los Angeles st. Room F, box 495, TIMES BRANCH OFFICE.

WANTED—SALESMAN, CITY AND ROAD. SILK specialty. Address G, box 22, TIMES OFFICE.

WANTED—REAL ESTATE SALESMAN WITH 5-passenger car. Must know city well. REMBRANDT & CO., 318 formerly Hotel.

WANTED—SALESMAN, AUTO ACCESSORIES. GOOD proposition. Call 1000 S. Los Angeles st. Room 206, TIMES BRANCH OFFICE.

WANTED—EXPERIENCED SALESMAN WITH MAchine for bindery line of stationery. Apply 619 S. Spring st. C. M. HALL CO.

WANTED—AGENT TO SELL TORRENS TITLE. BISHOP, Temple and Fort. Call 1000 Citizens Nat. Bank Bldg.

Trades.

WANTED—A-1 AUTOMOBILE ELECTRICIAN TO handle new electrical department in one of the largest garages in the city. Good salary and commission; permanent position to the right man. Address R. box 108, TIMES OFFICE.

WANTED — PANEL FINISHERS, BUSHINGS, cast brackets and all kinds of exclusive high class hand work. CARVETH CO., 602 L. A. Trust & Savings Bldg., 5th.

WANTED—ONE SHINY AND COLLAR WASHER. One rough dry, one starch work, one ironer; steady work; good wages. Apply 1000 S. Los Angeles st. LAUNDRY, 401 E. 8TH ST.

WANTED—ACTIVE YOUNG MEN FOR FACTORY work; $21 per week to start. Apply Monday morning. Call 1000 S. Los Angeles st. TALBERT WHITMORE CO., 2629 Long st.

WANTED—2 GLASS BEVELING MEN WHO can be paid. Call 820 E. 57TH ST. off Vermont ave.

WANTED—MAN FOR FOUNDRY TIMEKEEPER— $150 per mo., chance for future promotion. State age, experience, etc. Address P. box 3000 TIMES OFFICE.

WANTED—PAPER RULERS; MUST BE EXPEdienced; steady work the year around; good wages; excellent working conditions. Apply CHAS. H. HADLEY CO., 134 E. 1st st., Los Angeles st.

WANTED—EXPERIENCED MAN AROUND PIPE for CO. Markwell bldg., Long Beach. Phone 6000.

WANTED—A MAN THAT CAN DO FIRST-CLASS silvering on mirrors; some bus experienced wanted. Call GLASS CO., 709 E. First st.

WANTED—FIRST-CLASS CABINET MAN IN CAR painter shop at 112 WINSTON st.

WANTED—MILL MAN WITH SASH AND DOOR experience. 2314 E. 22ND ST.

Write VENTURA POST.

WANTED—GOOD ALL-ROUND PAINTER. HIND Hotel.

WANTED—ALL-AROUND PRINTER. APPLY WESTERN PRESS, 72014 S. Hill st.

WANTED — PRINTER, A UNION MAN. THE PRINTERY Sidney, Long Beach.

WANTED—EXPERIENCED BUNGALOW DRAFTS man. Apply 1236 S. HILL.

WANTED—MEN WITH OR WITHOUT ROOFING experience. Apply MR MACK at 320 E. 2nd st.

WANTED—COAT MAKERS. 705 SO. BDWY.

Chauffeurs, Teamsters, Etc.

WANTED—EXPERIENCED TEAMSTERS; CAMP work; steady; $3 per day and board. Camp 3 miles from railroad. Address P. box 379, TIMES BRANCH OFFICE.

WANTED—GOOD MAN FOR LAUNDRY ROUTE; experienced preferred. Apply mornings, 1000 S. Los Angeles st. Call for Rhodenbaugh.

Hotel, Restaurant, Club.

WANTED—FIRST CLASS ROOM CLERK SINGLE, for Stratford Inn, Santa Ana; steady employment; good wages. Call at 427 W. 5TH ST., between 8 and 10 a.m., and see Mr. Ward.

WANTED—DISH WASHER TO WASH DISHES; man; porter work, stand salary, board and room. 1000 W. Washington.

WANTED—3 STEADY MEN FOR NIGHT FOR; must be sober, Middle-aged, single preferred. 228 S. Hill.

WANTED — DISHWASHER, SMALL PLACE 25 per day; fare. Apply early Monday. 1211 JEFFERSON.

WANTED—SINGLE MIDDLE-AGED MAN FOR kitchen work in hotel. Eight cots and food supplied. Apply 746 S. FLOWER.

WANTED—EXPERIENCED VEGETABLE MAN. 815 E. 4th st. Call at 6784 HOLLYWOOD BOULEVARD.

WANTED—FIRST CLASS HUNGARIAN COOK FOR first class Kosher restaurant; also pastry baker. Address P. box 2002, TIMES OFFICE.

WANTED—EXPERIENCED COUNTER WAITER. 618 West. 3264 WEST PICO.

Professions and Vocations.

WANTED—IMMEDIATELY, MAN EXPERIENCED to teach Ford owners; must be able to do fine work, good salary, permanent position. Call 1000 S. Los Angeles st. Room F, box 71, TIMES OFFICE.

WANTED—EXPERIMENTAL DRAFTSMAN. AP-ply 528 BRADBURY BLDG.

WANTED—HELP—Female, Miscellaneous.

WANTED—47 HAMBURGER'S Do You Want to Have Extra Christmas Money? We have a special course in Salesmanship. We have vacancies in the following departments:

Jewelry,
Leather Goods,
Toilet Articles,
Handkerchiefs,
Ribbons,
Hosiery,
Gloves,
Fancy China,
Cut Glass,
Gift Novelties.

Applications between 9 and 11 a.m. Supt.'s Office, Fourth Floor Extension, before 9 a.m. at 825 S. Center Door.

WANTED—COMPANION MAID FOR MARCEL hair, manicuring; state salary expected. Address P. box 22, TIMES OFFICE.

WANTED—LADIES PREPARING NOW AS MAKers and TRIMMERS for SPRING MILLINERY season; positions guaranteed; no fee. EDITH MAY, Broadway. (See front ad.)

WANTED—LADIES WITHOUT EXPERIENCE, all types and ages, learn hosiery picture work. SAM KAUFMAN, Grosses 215 Mercantile Theater Bldg. (See front ad.) 9 a.m. to 9 p.m. Grant Sunday. Over Ind. Coupon Store.

WANTED—CHILDREN'S JOHN CLARK IN TOE, national, electric, dancing, etc., 10-50. Academic Gym Hall, 2 p.m. Tuition $2 a month. ABBOTT SCHOOL, 949 S. Figueroa. (See front ad.)

WOMEN TO GIVE OUT CARDS.
WARREN, CLAIRVOYANT,
830-12½ SOUTH MAIN ST.

WANTED—GIRLS AND WOMEN; FOR RE-PAIR-bench, machine, stores, confectionaries, bakeries, restaurant, hotel, other lines. L. A. Employment Agency, 230½ S. Spring st.

WANTED—OPPORTUNITIES GIVEN EDUCATED young women to earn tuition. CALIFORNIA BROWN-BERGER COMMERCIAL COLLEGE, 625 S. Hope st.

WANTED — LEARN HAIRDRESSING, MARCEL waving, only mfr. LEAGUED COLLEGE; Est. 12 years. 228 Mercantile place. (See ring at 1st floor.)

WANTED—TEACHERS; ROCKY MTN. TEACHers' AGENCY, Established 1906. 609 Chamber of Commerce

WANTED—YOUNG LADY TO ASSIST IN OFFICE and do typing and stenographer. Call Monday, FREDIT DEPT. Chamber of Commerce.

WANTED—GIRLS LEARN HAIRDRESSING, MANicuring, facials; positions guaranteed. MCDONALD-H.D. COLLEGE, 204 Mercantile Pl. (See front ad.)

WANTED — EXPERIENCED WAITRESS ALSO girls to operate marking machine. Apply CARLSON LAUNDRY, 710 E. 2nd st.

WANTED—LEARN PICTURE ACTING AT HOLLYWOOD STUDIO, 2052 Vine. Phone 62108. Room 226 South Hollywood car, one block east.

WANTED — BRIGHT ENERGETIC LADY TO learn; $15 to $20 per week. Splendid future for right party. 2nd floor, 2nd room, 2000 BROOME BLDG.

WANTED — GIRLS WANTED FOR PLEASANT outside work. $3 a day. 446 WESLEY ROGERS BLDG.

WANTED — HELP IN DRESSMAKING; must have shop experience. 1359 S. ALVARADO ST.

WANTED—GIRL TO HELP WITH HOUSEWORK Good home and wages. 60029.

Store and Office.

WANTED—

EXPERIENCED SALESWOMEN
FOR ALL DEPARTMENTS.
APPLY SUPERINTENDENT
COULTER'S,
SEVENTH AND OLIVE.

WANTED—GIRL FAMILIAR WITH STENOgraphy and typewriting, capable of acting as sales model for wholesale knit goods firm; steady; state salary with certain advancement for capable party. State age and previous experience if any. Address P. box 512, TIMES BRANCH OFFICE.

WANTED—THOROUGHLY COMPETENT BOOKkeeper and office manager with real estate experience; able to take charge of books, draw leases, etc.; good position to right party. Call TIMES BRANCH OFFICE. Address Ch. box 543,

WANTED—HELP—Female, Store and Office.

WANTED—

ELLIOTT-FISHER OPERATOR
FOR
BOOKKEEPING MACHINE.

Permanent and lucrative position for capable and dependable person. Answer giving experience.

Address P. box 97, TIMES OFFICE.

WANTED—STENOGRAPHER IN LARGE LIFE insurance office. Excellent opportunity for a beginner. Address N. box 404, TIMES BRANCH OFFICE.

WANTED—A BOOKKEEPER AND STENOGRAPHer for 2 hours a day; $40 a month. Apply OFFICE. Call 1000 S. Los Angeles st. Room 206, TIMES BLDG.

WANTED—YOUNG LADY FOR LIGHT STENOgraphy and clerical work on Wagner position. SINGER SEWING MACHINE CO., 628 S. Spring st.

WANTED—GIRL TO WORK AT OFFICE WORK THIS W hat. Apply CARLSON LAUNDRY.

WANTED—EXPERIENCED CASHIER. 8 HOURS a day. Good pay. Address P. box 522, TIMES BRANCH OFFICE.

Saleswomen and Solicitors.

WANTED—SALESLADY, GIL LEASES, EAST SELL-ING bldg 247. 416 CHAMBER COMMERCE BLDG.

WANTED—LADY WITH EXECUTIVE ABILITY to travel and represent the La Prade Adjustable drafting system. Call 207 GROSSE BLDG.

Trades.

WANTED—EXPERIENCED MANGLE GIRL. AP-ply this morning. Laundry Dept., CALIFORNIA HOSPITAL, 1414 S. Hope.

WANTED—

PANTS OPERATORS.
WE WANT
25 OPERATORS ON KHAKI
PANTS. STEADY WORK. NEW
MACHINES. COME READY FOR WORK.
SUMMERS MFG. CO.,
745 SO. LOS ANGELES ST. 10TH FLOOR.

WANTED—EXPERIENCED GIRLS ON MAKING sateen bindings; high grade hats; also CHRISTENSEN HAT CO.

WANTED—EXPERIENCED TRIMMERS AND makers for ladies' hats. Apply 613 S. SPRING. G. E. HAT CO.

WANTED—RETOUCHER. SALARY OR PIECE work. Apply at once. MITCHELL'S STUDIO, 6th and Broadway.

WANTED — EXPERIENCED OPERATORS ON 1500 BUSHEL BLVD. SCHLANK'S.

WANTED—ADVERTISING SOLICITORS APPLY TODAY between 12 and 2. MRS. LEADER, 217 LISSNER BLDG.

WANTED—EXPERIENCED WAIST FINISHERS and pressers; permanent establishment. MADAME SHANTZ, 230 S. Broadway, 6th floor.

WANTED—GOOD FRESH FEEDER, GOOD GIRL. Apply 1000 S. SPRING ST., 3 p.m.

WANTED—EXPERIENCED PANTS FINISHERS. 216 DELTA BLDG.

WANTED — CHOCOLATE DIPPERS. HIGHEST salary paid. BUCKEYE NUT CO., 1273 E. 6th.

Household and Domestic.

WANTED—

One first-class waitress.
One first-class parlor maid.

For employment in Pasadena. Written references required. Telephone Pasadena 1000. Wages $35.

WANTED—YOUNG GIRL TO HELP IN KITCHEN; experience not necessary; must be neat, willing to learn and to assist in light housework; home and good wages. Call 602 S. NEW HAMPSHIRE AVE. About 10 a.m.

WANTED — LADY OR YOUNG GIRL FOR GEN-eral housework where there is small children; $40 to $42 good wages to right party. Call 1000 S. Los Angeles st. Room 206, TIMES BLDG. Sixth and Hope sts. Will be glad to see you.

WANTED—GOOD WOMAN FOR GENERAL housework and cooking; who would like good home, 3 adults, $30. Phone Broadway 7120. Garvanza car to 212 W. AVENUE 56, Highland Park.

WANTED—FAIRLY EXPERIENCED, FIRST-CLASS cook for position in Pasadena home; 2 in family; no washing. Must have best of references. Address P. box 379, TIMES OFFICE.

WANTED—GIRL TO DO HOUSEWORK FOR 2 adults, very light work; prefer one to go to work. 2777 S. HOOVER. Call either morning or evening.

WANTED—GIRL FOR GENERAL HOUSEWORK 51945 Must have best of references. 1040 E. BONNIE BRAE.

WANTED—GIRL OR WOMAN TO CARE FOR 2 children and keep house; $25 per month. Call 1072 W. 27TH ST. 20111

WANTED—COMPETENT WHITE GIRL FOR GEN-eral housework. Must be good plain cook. References required. Address R. box 242, TIMES OFFICE.

WANTED—WOMAN FOR GENERAL HOUSEwork; 2 in family. $40 a month. Good home. WILSHIRE 1411.

WANTED—EXPERIENCED GIRL FOR GENERAL housework, 3 in family. 2007 S. HARVARD.

WANTED—MOTHER'S HELPER, LIGHT WORK; good home; Pentwater place. C. R. preferred 624 W. 53RD ST.

WANTED—GIRL FOR HOUSEWORK. ADULTS Good plain cook. Ref. 1911 N. VAN NESS AVE.

WANTED — GIRL OR WOMAN AS MOTHER'S helper. No washing. $25. 974 GRAMERCY.

WANTED—WHITE MAID FOR GENERAL HOUSEwork. No washing. $20. 4778 ST. Bernardine.

WANTED—GENERAL HOUSE GIRL, GOOD cook and waitress; two workers work; wages $40. PHONE Bright

WANTED—GIRL, MISS A. HOLLENBECK PLEASE call. MRS CHANDLER, 522 S. KINGSLEY DRIVE. PHONE 506572.

WANTED—EXPERIENCED LADY COOK. APPLY at 12 p.m. at CRYSTAL CAFE, 136 S. Broadway.

WANTED—STRONG COLORED MAID FOR GEN-eral work. PHONE 27000.

WANTED—GIRL FOR COOKING AND DOWN stairs work. Apply 2005 W 8TH ST.

WANTED—GIRL TO ASSIST IN HOUSEWORK, 2 mornings week. $15 per month. PHONE 72005.

Hotel, Restaurant, Club.

WANTED—ALL-ROUND EXPERIENCED HEAD waitress. Must be capable of assuming complete charge of dining-room. What a willing and steady girl can find. Room and board 2206 VERMONT AVE.

WANTED—FIRST CLASS HEAD WAITRESS FOR Stratford Inn, Del Mar. Apply Sunday evening after 7 o'clock, 527 TITLE INSURANCE BUILDING.

WANTED—EXPERIENCED LAUNDRY HELP. Manager girls. Good wages, with room and board; or can live out. Apply HUNTINGTON HOTEL LAUNDRY, Pasadena.

WANTED—FIRST-CLASS TEAROOM COOK AT AN Call 1000 S. Los Angeles st. Room 206, TIMES BLDG. Sixth and Hope sts. Will be glad to see you.

WANTED—YOUNG WOMAN FOR LUNCHROOM hours 8 a.m. until 2 p.m. No Sunday. 1210 S. FIGUEROA.

WANTED—EXPERIENCED CHECKER. GOOD salary. Permanent position. Apply Monday work. QUAKER CAFETERIA, 225 West Third.

WANTED — A GOOD CHAMBER MAID. 514 E market. 7TH AV., GRAND.

WANTED—WAITRESS; WAFFLE INN, OPEN fifth st. GRAND.

WANTED—WAITRESS, $2 PER DAY, SMALL place. 234 NEW HIGH ST.

Professions and Vocations.

WANTED — NURSES, UP-TO-DATE GRADUATE nurses to register at the L. A. Nurses' Home and Registry, Phone 64062, 2028 S. HOPE. Mrs Iola Hermelee, manager.

WANTED—GOVERNESS FOR CHILD OF 11, JAN. 15th for 2 months at Grove Hotel. Call 5072545

WANTED—HELP—Male and Female, Miscellaneous.

WANTED—BY VIOLINIST PIANIST, MALE OR female to play for phonetic and practice. 127 W. 42ND ST. Starr 4441-R.

Investment Required.

WANTED—ASSISTANT PAINTING AUTOMO-bile; $500. Inv one 500 weekly. 201 GRANT BLDG.

WANTED—HELP—Male and Female, Investment Required.

WANTED—MAN WITH $150C TO INVEST AND act as chicken ranch; over The Hoss; $150 per month and board. Address G, box 202, TIMES OFFICE.

Instruction Courses.

WANTED—RAGTIME PIANO PLAYING TAUGHT in 20 lessons; studio or your home. Call CHRISTENSEN'S SCHOOL OF POPULAR MUSIC, 1700 S. Grand 20126

WANTED—THE NEED FOR RADIO OPERATORS is great. $85 to $125 a month and expenses now in the U. S. M. C. A. Radio School courses N. A. R. 3

WANTED—BE A MOVIE MAN KAUFMAN GIVES lectures nightly Majestic Theater, 9 a.m. to 9 p.m.

WANTED—LEARN PICTURE ACTING AT HOLLYcollege. 5021 Virginia ave. Phone 50182

WANTED—LADIES TO LEARN HAIRDRESSING MACDONALD'S, 204 Mercantile place.

WANTED — LEARN VULCANIZING COMPLETE course in morning. P25. 110 E. 11TH ST.

WANTED—DANCING AND DRAMA. ABBOTT SCHOOL, 949 S. Figueroa.

WANTED—LEARN ACTUAL AUTO REPAIRING T.M.C.A. AUTO SCHOOL, 10822 Sw Ins. Course

WANTED—LEARN VULCANIZING COMPLETE course; positions guaranteed. Call or write 1000 S. Los Angeles st. Room 206, TIMES BLDG. Sixth and Hope sts. Will be glad to see you.

WANTED—BIG DEMAND FOR MILLINERY. PREpare yourself at EDITH MAY'S, Brack-Shops Bldg.

WANTED—LEARN VULCANIZING AT once. 528 W 5th st.

WANTED—AGENTS—And Canvassers.

WANTED—AGENTS MONEY MAKER FOR AGENTS. WE HAVE JUST WIRED FROM THE EAST AND WANT LIVE WIRE AGENTS TO CLOSE OUT THIS WONDERFUL KITCHEN TERRITORY. ARE READY FOR MONDAY. MONDAY DEC 16. COME AND SEE US AND GET OUR DEMONSTRATION ROOM 510. LAUGHLIN BLDG. 615 S. BDWY.

WANTED—JUST OUT, GREAT XMAS SELLER combination Adjustable Pocket Cash Register; every business needs one; a limit to sell; not a souvenir, but a useful article. Selling agents, demonstrators, get action. POCKET CASH REGISTER FACTORY, 102 W. 10th st., near Main.

EMPLOYMENT—Agencies.

WANTED—WELFARE EMPLOYMENT AGENCY, 230½ S. Spring st., wishes to register waiters, porters, chauffeurs, gardeners, janitors, elevator men, bellhops, bakers, dishwashers, cooks, kitchen men, bus boys, pantry men, dairymen, farmers, ranchers, and house maids, car washers, laundry men, and girls of all kinds. Call in person or write. Phone 10th and Broadway, 13432.

WANTED — COLORED COUPLE FOR RANCH; man to milk and do chores; wife to cook for 2 men in colored help. Salary $207. 1001 CENTRAL AVE.

WANTED — COLORED DOZENS OF JOBS FOR Coloy quick. EX. 1000 S. Los Angeles st. Room 206, TIMES BLDG. Sixth and Hope sts. Will be glad to see you.

WANTED—ALEXANDER'S EMPLOYMENT AGCY. furnishes efficient help of all kinds, colored exclusively. 427 CENTRAL AVE Phone

WANTED—KATHERINE BARR, EMP. AGENCY. BEST HELP OF ALL KINDS. COLORED A SPECIALTY. 1st floor, 1000 S. Los Angeles st. Room 206, TIMES BLDG. Sixth and Hope sts. Will be glad to see you.

WANTED—SITUATIONS—Male, Miscellaneous.

WANTED—BY AN AMERICAN ELECTRICAL-MEchanical engineer and draftsman, with twenty years' experience in electrical engineering and manufacturing, desires to connect with a responsible concern as assistant to the president or manager, in charge of experimental work, or in connection with the development of new ideas; can furnish the best of references. Address P. box 1000, TIMES BRANCH OFFICE.

WANTED—BY MAN WITH FIVE YEARS' EXPERIence as manager of retail grocery, desires position as manager or assistant manager; can furnish best of references. Address P. box 1000, TIMES BRANCH OFFICE.

WANTED—BY A YOUNG MAN WITH INITIATIVE and executive ability, capable of taking charge of office, corresponding, filing, etc., desires position with some reliable firm; can furnish best of references. Address P. box 1000, TIMES BRANCH OFFICE.

WANTED—BY

TO LET—FLATS—
Furnished and Unfurnished.

Furnished.

TO LET—IN WILSHIRE DISTRICT, ... of 6-room flat, with garage and ... automatic electric heat, etc. ... Wednesday, Dec. 17. ...

TO LET—FURNISHED SUNNY FLAT, ... sleeping porch, $60, garage ... only. 1678 ROOSEVELT AVE. ...

TO LET—FINELY FURNISHED FLAT, ... use of garage; exclusive neighborhood; ... per month. MARVELL. 2111 ...

TO LET—SPLENDID 5-ROOM MODERN ... close in; rent $20; good furniture; ... 8 BEAUDRY AVE.

TO LET—MODERN 4-ROOM FURNISHED ... per flat, $40. Adults only. ... WALL ST.

TO LET—CALL US FOR FLATS, APARTMENTS ... and bungalows. We have what you want ... SAN FERNANDO BLDG. ...

TO LET — MODERN 4-ROOM UPPER ... Adult tourists, $40. 1023 W. 37TH ST. ...

Unfurnished.

TO LET—UNFURNISHED HOUSES—BUNGALOWS—FLATS APARTMENTS ANYWHERE—ANY SIZE—ANY PRICE. City—Suburbs—Beaches. Hundreds to choose from. COMBINED LIST OF 175 LEADING AGENTS. Free—City Map, Guide Books and Reliable Information—Free. Members L. A. Realty Board. BARKER BROS. 724 S. Broadway. Pico 1840. Main 8000. Automatic ...

TO LET—UNFURNISHED 6-ROOM ... Bal. on car line, close in. Rent $40. ... 712 GRANT BLDG. 62869

TO LET—APARTMENTS—
Furnished and Unfurnished.

Furnished.

TO LET—

LA FLEUR APTS. 636 W. ADAMS.

12 beautiful 3, 4, 5-room apts. ... 10 days, newly altered and furnished ... play ground Lewis Court. No ... children. $125 to $200. One-half block to Figueroa. Garage in connection. ... ADAMS.

TO LET—LEASE—5 ROOMS, ... and bath, 2 screened porches ... expense. Desirable home. Reference. ... beautiful residence for sale in Wilshire ... 1302 S. ALVARADO.

TO LET—LIVE AT REDONDO BEACH ... If you are in search of reasonable ... apartments and rooms, either furnished or unfurnished, Redondo's climate is the best ... agreeable in Southern California. ... family. It is a city of the highest ...

TO LET — LARGE ELEGANTLY FURNISHED apartment. Sun all day. Westlake ... Large Grecian back court. Could be ... able for studio purposes. Rent $125 ... 820 S. BURLINGTON ST.

TO LET—EDMUND HOTEL AND APARTMENTS. OCEAN PARK. ATTRACTIVE TERMS. APARTMENTS, ALSO ROOMS SINGLE AND SUITE.

TO LET—WILL FIND YOU ANY KIND ... apartment, reasonable charge. ...

TO LET—LARGE FURNISHED CORNER ... with small kitchenette, Westlake district ... $40 per month. 820 S. BURLINGTON ST.

TO LET—CRAWFORD APTS., ELEGANTLY ... moderate rate, walking distance. ...

Unfurnished.

TO LET—

LA FLEUR APTS. 636 W. ADAMS.

12 beautiful 3, 4, 5-room apts. ... 10 days, newly altered. ... Playground 100x175. Tennis court. ... One-half block from Figueroa. No ...

TO LET—HOUSES—
Furnished and Unfurnished.

Furnished.

TO LET—

FREE RENTAL INFORMATION.

Save yourself time, worry and ... settled in your new home ...

HOUSES, BUNGALOWS, FLATS, APARTMENTS, Furnished and Unfurnished. In Wilshire, Westlake, Hollywood, ...

HARRY GROSSMAN.

Los Angeles' Leading Rental Office. Member of Los Angeles Realty Board. 304-5 HAAS BLDG. Seventh and Broadway. Phones: 64874—Main 158.

TO LET—

FURNISHED OR UNFURNISHED PRIVATE HOMES, BUNGALOWS, FLATS, APARTMENTS.

WE SPECIALIZE IN HIGH-CLASS RENTAL PROPERTIES ... DESIRABLE WEST SIDE RESIDENCE ...

C. M. WHEELY, MANAGER RENTAL DEPT.

OTLES & LAACK, 608-510 HAAS BLDG. SEVENTH AND BROADWAY.

...

Liners.

BEACH PROPERTY—
Furnished and Unfurnished.

...

FURNITURE, HOUSEH'D GOODS
For Sale, Exchange, Wanted.

For Sale and Exchange.

FOR SALE—IN PRIVATE HOME, BEAUTIFUL solid mahogany and oak furniture. Ice box, 50-foot hose. 2281 W. 30TH ST.

FOR SALE—A MULBERRY OVERSTUFFED DAVENPORT and easily in other furniture very reasonable if taken today. 530845.

FOR SALE—FURNITURE TO SUIT A 5-ROOM house. Call any time Sun. afternoon or Mon. at 122 SOUTH AVE. 20.

FOR SALE—BANKRUPT STOCK OF NEW AIR-tight heaters; price $2.95; sale $1.75. 134 N. SPRING.

FOR SALE—FURNITURE OF A DANDY 6-ROOM upper flat. Rent reasonable. Close in. Call BDWY. 2858.

FOR SALE—GAS CABINET OVEN; GOOD FOR bakery or restaurant. Call BOYLE 3582.

FOR SALE—5 ROOMS MODERN ... 1347 WEST 12TH ST.

FOR SALE—IMMEDIATE SALE: 5-ROOM EXCLUSIVELY furnished flat. 3023 S. RAYMOND AVE.

FOR SALE—BARGAIN: HIGH OVEN GAS ranges, rugs and furniture. 3127 S. MAIN.

FOR SALE—ONE 9x12 RUG AND CENTER TAble. 265 W. 35TH ST.

FOR SALE—OLD ... WILTON RUG and ... breakfast set. 560074.

Wanted.

WANTED—FURNITURE AND FURNISHINGS OF every description, single piece or entire house. $1 to $5000. ANY GRADE. FINEST QUALITY OR CHEAPEST. Everything from kitchen utensils to musical instruments. Pay SPOT CASH. Take consideration at your convenience. ... PHONE 560441.

WANTED—HART AND HALL, LOS ANGELES ... Progressive Auctioneers buy FURNITURE, HOUSE FURNISHINGS, musical instruments, office fixtures and merchandise of every description, in large or small quantities for SPOT CASH. Pay HIGHEST MARKET PRICE. Personal attention and courteous treatment. ... PHONE 63734.

WANTED—FURNITURE. 63545. We are greatly in need of what you have to sell in the furniture line. ...

W. FITCH HARMOND AUCTIONEER. 1252-55 S. MAIN ST. PHONE ...

WANTED—ALL THE HOUSEHOLD AND OFFICE furniture and furnishings we can get. Any kind or quantity from $10 to $5000 for ... Highest price paid. Get our offer before you sell. COLGAN'S FURNITURE CO. 731 S. Main. Phone MAIN 623.

WANTED—TO PURCHASE FOR CASH, PRIVATE party, no dealer, complete furnishings of bungalow or flat ... Phone MRS. ROSS ... or Vermont 7068. If not in leave address.

WANTED—HIGHEST CASH PRICES PAID FOR HOUSEHOLD AND OFFICE FURNITURE. BE SURE AND CALL US BEFORE YOU SELL. WE ALSO EXCHANGE FURNITURE. BORD & ROBERTS. 316 S. MAIN. PHONE 61506.

WANTED — FROM PRIVATE PARTY ONLY household furnishings for 2 large ... BROADWAY ...

WANTED — SUNDAY, MONDAY AND TUESDAY, to purchase from private people the complete furnishings of 5 to 7-room bungalow or flat ... Phone SOUTH 2180.

...

MUSICAL INSTRUMENTS—
For Sale, Exchange, Wanted, Etc.

For Sale, Exchange, Etc.

FOR SALE—MY ALMOST NEW 88-NOTE PLAYER piano, highest grade. Original cost $1050. Will accept $750 for quick sale and give terms. Responsible party; not a scratch or mar on cabinet. Ask for Mr. Birka's piano. 622 S. BDWY., next Orpheum. Open day or eve. till 9 p.m.

FOR SALE—UPRIGHT PIANOS RENTED, $2 MO. up. Player pianos rented, $4 mo. up. Phonographs rented, $1 mo. up. All rent paid can apply on purchase later. 622 S. BDWY., next Orpheum. Open day or eve. till 9 p.m.

FOR RENT—PLAYER PIANOS, KNABE, KIMball, Emerson, Lindeman, Schumacher and many other high grade makes, $4 mo. up. Rental can apply on purchase later if desired. Free music rolls. 622 S. BDWY., next Orpheum. Open day or eve. till 9 p.m.

FOR SALE—

Buy your Christmas piano at L. A. Piano Market, get any make you want, at your own price and terms. Large stock. A. B. Chase, Gabler, Kingsbury, Hamilton, Steiner, Bond. Prices less than half, pianos like new. 2124 S. MAIN. Piano South 7757-J.

FOR SALE—CHICKERING PIANO, USED. NICE little bungalow model; rich tone; responsive action. $150. Cost new $400. Or will rent $2.50 mo. All rent can apply on purchase later. 622 S. BDWY., next Orpheum. Open day or eve. till 9 p.m.

FOR SALE—FITZGERALD PIANO, HANDSOMEly carved cabinet. Has characteristic Fitzgerald tone; used but little. Reduced: $125. 622 S. BDWY., next Orpheum. Open day or eve. till 9 p.m.

FOR SALE—MY LITTLE BUNGALOW STEINway piano, used carefully. Was $575. Sacrifice now $225. Or will rent $4 mo. All rent can apply on purchase later if desired. 622 S. BDWY., next Orpheum. Open day and eve. till 9 p.m.

FOR SALE—WHITLOCK PIANOLA PLAYER Piano, used Mahogany case, only $275. Remember the Fitzgerald Music Co.'s guarantee goes with every piano we sell. FITZGERALD MUSIC CO., 727-729 S. Hill.

FOR SALE—LITTLE USED KNABE PIANO, ... $2 month. All rent can apply on purchase later. 622 S. BDWY., next Orpheum. Open day or eve. till 9 p.m.

FOR SALE—MY ELECTRICALLY OPERATED REproducing piano; $2100 model. Will sacrifice and give terms. Responsible people. Second floor, 622 S. BROADWAY, next Orpheum. Day or eve. till 9 p.m.

FOR SALE—STEINWAY VERTEGRAND PIANO. Beautiful singing quality; used very little. Will take $495 for quick sale. Ask for Mr. Ray's piano. 622 S. BDWY., next Orpheum. Open day or eve. till 9 p.m.

FOR SALE — I WILL SELL MY BEAUTIFUL sweet-toned phonograph and 12 record selections for only $50.10; plays all records; no needles to change. 712 S. MAIN.

FOR SALE—WILL SELL MY LARGE CABINET phonograph and records for $85, on terms; no needles to change; plays all records. 712 S. MAIN.

FOR SALE—FINE LARGE CABINET PHONOgraph and records. Sacrifice for cash. 943 S. UNION.

FOR SALE—FINE MAHOGANY UPRIGHT PIANO and bench to match. Bargain for quick sale. $225, or best offer. 943 S. UNION.

FOR SALE—SHUBERT MAHOGANY UPRIGHT piano. Also Victrola. Apply 7 p.m. any evening. 307 N. MARIPOSA. Holly 1450.

FOR SALE—USED PIANOS, PLAYERS AND TALKing machines at reduced prices. Cash or terms. OVERELL FURNITURE CO. 7th and Main.

FOR SALE—LYON AND HEALY HARP; STYLE 21, practically new. Address O., box 196, TIMES OFFICE.

FOR SALE—BUNGALOW MAHOGANY PIANO AND Victrola VI, cheap if sold this week. 332 W. SEVENTH ST.

FOR SALE—STANDARD MAKE UPRIGHT MAhogany piano, used but in good condition; fine tone; a bargain. 2119 MAGNOLIA AVE.

...

Wanted.

WANTED—BETHEL BAPTIST CHURCH WANTS GOOD USED PIANO. WILL PAY CASH FOR GOOD BARGAIN. TELEPHONE MRS. C. E. MEADOR, SOUTH 4717-J, OR CALL AT 311 E. 33RD ST.

WANTED—WILL PAY $100 TO $800 CASH FOR your piano, according to style and condition. If you want quick cash, phone MR. CAMPBELL, 64657.

WANTED—VICTROLA, BRUNSWICK OR SONORA, prefer Victrola. Write 360 E. 13TH, or phone Broadway 1984.

WANTED—WILL BUY PIANOS, PLAYERS, phonographs. Phone MAIN 1150 or write P.O. BOX 466, Station C, Los Angeles.

WANTED—GOOD SECOND-HAND GRAND PIANO, prefer Steinway. Give particulars and price wanted. Address O., box 37, TIMES OFFICE.

WANTED—AM ANXIOUS TO BUY A GOOD PIANO or player piano for cash. PHONE 61420.

WANTED—WILL PAY GOOD PRICE FOR PIANO. Cash ready. Phone SOUTH 1715-J.

WANTED—PHONOGRAPH, PREFER MAHOGANY Victrola. PHONE 15191.

WANTED—IF YOU WANT CASH FOR YOUR PIANO ...

MACHINERY, ALL KINDS—
For Sale, Exchange, Wanted.

For Sale and Exchange.

FOR SALE—BIG STOCK PULLEYS, SHAFTING, hangers boxes and machinery and parts of all kinds. We buy, sell or exchange. AMERICAN MACHINERY CO. 520 Mary st. Phone 12598.

FOR SALE—WINDMILLS, TANKS, PUMPS. ... Why buy new? Save half. Material guaranteed. DEMMITT'S Office, 120 N. Main, upstairs. 15191.

FOR SALE—FIVE-COL. FOLIO WHITLOCK DRUM cylinder press. Very cheap. Getting larger press. C. G. BARROW, Highland, Cal.

FOR SALE—MACHINERY OF EVERY DESCRIPTION bought, sold and rented. BUTTRESS & McCLELLAN, 205 N. Los Angeles st.

FOR SALE—MOTORS, CRUSHERS, LOCOMOtives, rails, steam shovel and other machinery. J. A. GALBRAITH ...

FOR SALE—GAS ENGINES, STATIONARY AND Marine pumps, mine hoists and air compressors. 321 N. MAIN. Phone 11986.

FOR SALE—ONE SECOND-HAND 4½x4½ HORIzontal air compressor, price $45. Apply 2130 E. 7TH ST.

FOR L... SEE THE DISplay advertisements in Part I today's Times.

FOR SALE—GAS ENGINES, 2 TO 100 H. P. Pumps, etc. LLOYD, 312 N. Main. 67659.

Wanted.

WANTED—HORIZONTAL TUBULAR BOILER, 40 to 70 horse power. WESTERN FARM DAIRY, 2402 S. Park.

WANTED — SECOND-HAND CHAIN MORTISER, also second-hand foot power door clamp. State condition, make and price. Address R., box 160, TIMES OFFICE.

MISCELLANEOUS—
For Sale.

FOR SALE—CHEAP LUMBER. Have an accumulation No. 2 boards and thin lumber for sale very cheap ... WOODHEAD LUMBER CO., 5800 S. Main. South 50; South 51.

FOR SALE—PIPE FITTINGS, ROOFING PAPER, hot-water tanks, anything in the line of metal ... CALIFORNIA IRON AND METAL CO. 527 E. Eighth st. Main 2324.

FOR SALE—OLD AND NEW TRUNKS, SUITcases, bags ... FREE'S SALVAGE TRUNK CO., 143 NORTH Spring. Remember NORTH Spring.

FOR SALE — SECOND-HAND FUMIGATING tanks. THOMAS & STEWART. 124 S. Los Angeles st.

MISCELLANEOUS—
For Sale.

FOR SALE—BEAUTIFUL HAND CROCHETED bedspread, made of Holland material and by Holland woman. $100, couldn't buy at any store for $200. 1915 E. 1ST ST.

FOR SALE—ADELL RAZOR SHARPENING MAchine, 18 holders and grinding wheel, all in perfect condition, cheap. THEO. R. SMITH, 244 ... spring st.

FOR SALE—LADY WILL SELL 3½ YARDS plum-colored velvet at 40 inches wide, beautiful for wrapper coat. 1732 VINE ST., Hollywood. 57460. Call between 12-2 Monday.

FOR SALE—5-ROOM HOUSE TO BE MOVED off property, 2540 E. 38th st., 14 ... hand doors, blacksmith champion blower, tire bender, lumber wagon.

FOR SALE—100 USED REDWOOD JIM TANKS, 100 to 20,000-gal.; windmills, all sizes ... Fairbanks, Samson, Star Woodmanse. ... DEMMITT 120 N. Main.

FOR SALE—COLLECTION OF OLD CHINESE PORcelains, ivories, cloisonne, bronze pieces and embroideries. Owner leaving country. A. E. FLAVELL, Berkshire Apts. 15 Dorothy ave., Venice.

FOR SALE—FIVE-ROOM HOUSE TO BE MOVED off property, 2540 E. 38TH ST., fourteen good second-hand doors, blacksmith champion blower and tire bender. Also lumber wagon. 74121.

FOR SALE—WATERPROOF ROOF PAINTS FOR shingle or paper roofs, 40c per gallon up. We also repair, paint and asphalt roofs. BURKHART ROOFING CO. 1329 S. L. A. st. Pico 3057.

FOR SALE — TENTS OF ALL KINDS AND weights; a good second-hand variety; a tent that is a tent. Call or phone DOWNIE BROS., INC., 644 San Pedro. Bdwy. 2160; F4306.

FOR SALE—WE CAN MAKE THAT OLD GAS range look like a new one. Repairs for all furnaces and stoves. GOULD STOVE REPAIR FOUNDRY, 417 E. First st. 10074.

FOR SALE — 12x24 REDWOOD SEAL ESTATE signs, lettered to your order. Parcel post prepaid on receipt of $1. Cheaper in quantity lots. F. B. SANDSTROM SIGN CO., 915 S. Hill.

FOR SALE—GAS RANGE, 6 BURNERS, ELEvated oven, refrigerator, show case, stoves, gas hot cake plates, dishes, etc. 1456 SUNSET BLVD. 55417.

FOR SALE—1 FLAT TOP OAK DESK, 1 McCRAY refrigerator, 1 electric coffee mill, 1 fruit stand and shelving, 100 empty honey cans. Apply 732 SO. MAIN ST.

FOR SALE—HAND-PAINTED CHINA, PICTURES, cameras, silver knives and forks, claret and copper marmalade, for Xmas. PICO 2802.

FOR SALE—MARBLE POWER DISH WASHING machine, hotel size ... HOTEL LEIGHTON, 2127 W. 6th st.

FOR SALE—SCOTT'S ROOF PAINTS FOR SHINGLE and paper roofs, 50c gal. SCOTT PAINT MANUFACTURER, 1702 S. Main. South 68.

FOR SALE—SMALL BUILDING, SUBSTANTIALLY built; good condition. See it at 600 SO. WESTERN AVE. and make offer.

FOR SALE—STOVES, TOOLS, PLUMBING SUPplies, garden tools, hose, sprinklers, etc. ...

FOR SALE—DIAMONDS, JEWELRY AND OTHER personal property; nothing but bargains. MARKWELL & CO., 301 Citizens' National Bank Bldg.

FOR SALE—CASH REGISTERS BOUGHT, SOLD and exchanged. First-class repair shop. WALKER, 259 S. Los Angeles. 65389.

FOR SALE—TRUNKS, SUITCASES, BAGS, FURNIture, baby buggies, etc. Lowest prices in the city. HERBERT COHEN, 137-139 S. Spring.

FOR SALE—GENUINE DOUBLE PAISLEY SHAWL, never worn; also 20-inch leather bag. SOUTH 2350-W.

FOR SALE—3-8, 1-2, 3-4 AND 1-INCH SECONDhand pipe. 124 S. LOS ANGELES ST. No dealers.

FOR SALE—LARGE RANGE SUITABLE FOR restaurant or cafeteria. Call South 308. L. J. CHRISTOPHER CO., 31st and Los Angeles sts.

FOR SALE — $150 ELECTRIC WASHING MAchine, practically new, for $100, or piano. 418 E. 57TH ST. 14517.

FOR SALE—MAHOGANY MANICURE TABLE AND chairs, with tray, cheap. THEO. R. SMITH, 244 S. Spring st.

FOR SALE—OAK SALOON FIXTURES, 3 PLATE glass mirrors, 7 booths, lunch counter. Address R., box 24, TIMES OFFICE.

FOR SALE—DENTAL CHAIR, CUSPIDOR, OVERhead engine, table and bracket. Make offer. 415 BLACK BLDG.

FOR SALE—PARTITION, WOOD AND FROSTED glass, 7x18; cashier's window and door. 1456 SUNSET BLVD. 55417.

FOR SALE — ONE-GALLON BOWSER GASOLINE pump with 170-gallon tank. O. C. LANE, Burbank.

FOR SALE—GLASS CONTAINERS AND GLASSES for orange or fruit juice stand. 1436 SUNSET BLVD. 55417.

FOR SALE—USED SAFES; BARGAIN PRICES. Guaranteed. SHIRLEY SAFE CO. 212 S. Hill.

FOR SALE—CHEAP STEEL, FIT SHELLS. ... Pouch pits. 2300 E. 15TH.

FOR SALE—LITTLE GIRL'S TRICYCLE IN FIRST-class condition. Apply 947 E. JEFFERSON.

FOR SALE — COMPLETE SET OF HAIR TOOLS ...

FOR SALE—RESIDENCE POOL TABLE. FINE condition. 320 S. FIGUEROA.

FOR SALE—LUMBER, BRICKS, OIL TANKS, USED ... SACRAMENTO ST. ...

FOR SALE—BLUE PRINTING, DRAWING MAterial, transit for rent. 218 LAUGHLIN BLDG.

FOR SALE—A GOOD STOCK OF USED CLOTHing and fixtures. Call at 320 MAPLE AVE.

FOR SALE — SEVERAL SECOND-HAND SAFES. 845 S. HILL ST.

FOR SALE—WOODEN TANKS OF ALL DESCRIPtions, cheap. 1400 E. 6TH ST.

Office and Store Equipment—General.

FOR SALE—NO. 30 STERLING MEAT SLICER, meat block, ... PARK CHOP HOUSE ...

FOR SALE—DESK EXCHANGE. GREATEST BARgains in city; used desks, chairs, tables, files, safes ...

FOR SALE—SAFES ALL SIZES, LARGE ONES special price, including fire cabinet. F. TONLINSON, 721 W. 3rd st. Bdwy. 2317.

FOR SALE—BARGAINS IN USED OFFICE FURNITURE. L. A. DESK CO., 843 S. Hill st. Main 2702. A5956.

FOR SALE—NEW NATIONAL CASH REGISTER, especially adapted to garage and auto accessory business. Bargain. Call 61631 Monday.

WANTED — ADDING MACHINE. EMPORIUM buys, sell, rents all makes. 928 S. HILL. 65178.

FOR SALE—WE PAY MORE; SELL FOR LESS. SPELLMAN DESK CO., 730 S. Spring. Bdwy. 1765.

FOR SALE—FIREPROOF OFFICE SAFE. GOOD as new. 422 S. LOS ANGELES ST.

WANTED—FOR CASH, 2 USED DESKS, CHAIRS, safe, cash register, typewriter. 64298.

WANTED—USED OFFICE FURNITURE. CAN USE oak or mahogany. Phone Main 5452.

FOR SALE—MILLINERY FIXTURES; SHOWcases and wall cases. 1109 W. 24TH.

FOR SALE — MASTER MODEL STENOTYPE, just like new. Call MAIN 1952.

Typewriters and Supplies—General.

TYPEWRITER INSPECTION CO., INC. The life assets of typewriters. Rebuilding, overhauling and repairs on all makes. ...

TYPEWRITERS RENTED— NOISELESS MODELS, 3 MONTHS, $6. Visible models, 3 months, $7.50 and up. ... AMERICAN WRITING MACHINE CO., Inc. 716 S. Spring st. Pico 2608. Home 15913.

FOR SALE—REMINGTON NO. 10, $50. PERFECT condition. 416 CHAMBER COMMERCE BLDG.

FOR SALE—A BRAND NEW OLIVER TYPEwriter. Phone WEST 2250.

Sewing Machines.

TO LET—SEWING MACHINE RENTING AGENCIES. For all makes of Sewing Machines. NEW METHOD SEWING MACHINE CO. 547 S. Spring st. Phone Main 1756; 11418.

CALIFORNIA SEWING MACHINE CO., 622 S. Broadway. Phone Bdwy. 2061.

AMERICAN SEWING MACHINE CO., 420 W. 6th st. Phone 62740.

FOR SALE—NEW METHOD SEWING MACHINE in fine condition. Price $25. Call 434 S. FIGUEROA before noon.

Clothing, Furs, Etc.

FOR SALE—LADIES' AND GENTS' CLOTHING. Also Suits and Overcoats at Reduced Prices. ENGLISH CLEANING WORKS. 821 S. Spring st.

FOR SALE—GRAY SQUIRREL COAT, BIG BARgain for party going East. New last year. Paid $300; will sell for half. Size 38. Also leopard coat, size 38. Inquire 1424½ W. 9TH ST. Phone Wil. 372.

FOR SALE—HUDSON SEAL COATEE WITH MINK COLLAR FOR $50. 455 E. 10TH, REAR.

FOR SALE—POPULAR PRICED FURS, OPENING special. Black Lynx and Fox $17.50. ... FUR SHOP. 708 Hill st.

FOR SALE—SMOKING JACKET, ABSOLUTELY new, 38; will consider good vibrator or a gold watch. Main 2871. D. W. BRADLEY.

FOR SALE—LADY GOING SOUTH WISHES TO sell new moleskin coat, 42-inch, made in New York. $300. No less. 590024.

FOR SALE—MINK CAPE, COST $700 AT COLburn's; sell for $350. 2235 W. 11TH ST. 55203.

FOR SALE — ONE NEW SEALSKIN COAT, length 28 inches, price five hundred dollars. Address R., box 158, TIMES OFFICE.

FOR SALE—TWO BEAUTIFUL EVENING GOWNS, will sell very cheap. 109 W. 42ND PLACE.

FOR SALE—EASTERN MINK FUR CAPE, ... condition, silk lined. Will sell at a bargain. PHONE 59103.

FOR SALE—GENUINE ALASKA SEAL JACKET, like new, $275. PHONE 26511.

Jewelry, Diamonds, Watches.

FOR SALE—WILL SACRIFICE MY DIAMOND and platinum wrist watch, genuine Marian movement, 18 genuine ruby jewels, case set with 115 perfect blue white diamonds. Will show by appointment only. PHONE 27568.

FOR SALE—BEAUTIFUL WHITE DIAMOND, about 1¼ k. $725, worth $1200. PHONE 26511.

Garden, Farm and Dairy Products.

FOR SALE— 12 TON OF NAVEL ORANGES AT EXCEPTIONALLY LOW PRICE. CALL OR PHONE. 334 I. W. HELLMAN BLDG. PHONE 15717.

FOR SALE—GOLDEN CLEAN POPCORN ...

MISCELLANEOUS—
For Sale.

Boats, Yachts, Etc.

FOR SALE—AT A SACRIFICE, ¾ CABIN CRUISER, almost new, completely equipped. 1121 L. A. INVESTMENT BLDG., L. A.

Books and Periodicals.

FOR SALE—FILE OF N. Y. NATION COMPLETE. 30 years, 1873-1903. PRATT, 168 S. Magnolia Ave., Monrovia. Phone Main 166.

Printing and Office Supplies.

FOR SALE—1000 BUSINESS CARDS, $1.50; 500 billheads, letterheads, envelopes, etc., $2. PANAMA PRINTING PLANT, 212 Mercantile Place.

Vehicles and Harness.

FOR SALE—BUY YOUR BICYCLE AT COHN'S and save money. We have a large and beautiful stock of men's, boy's, and girl's bicycles. New and rebuilt. 1318 E. 1ST ST.

WANTED—
Miscellaneous.

WANTED—BOOKS.

Private libraries bought for cash in city or suburbs. Administrators and others given estimates on large or small lots.

HOLMES BOOK CO., 448-454 South Spring st.

Tel. 11808. Main 8294.

WANTED—BOOKS BOUGHT— Highest prices paid for fiction, history, encyclopedias, medical, law, sets of books ... HOLMES BOOK CO. ... "Best Prices Paid at HOLMES."

WANTED— BOOKS AND MAGAZINES Bought, sold, exchanged. THE LEWIS BOOK CO., 115-117 S. Spring st. Phone 12892.

WANTED— BOOKS BOUGHT. Auto calls to take cash offer or send list. DAWSON'S BOOK SHOP, 518 S. Hill. Tel. 65280.

WANTED—CLOTHING AND FURS. TOP PRICES paid for men's and ladies' used clothing, by COHEN, who needs a supply for 4 stores. Main store, 805½ S. SPRING. Pico 474. 62805.

WANTED—OLD NEWSPAPERS. WE PAY $1 PER 100 LBS. FOR CLEAN NEWSPAPERS DELIVERED IN BUNDLES TO THE "T. C. A." 920 S. SAN PEDRO ST.

WANTED—WINCHESTER REPEATER OR AUTOmatic 12-gauge, ribbed barrel. H. F. LOCKE, Anaheim, R.D. 2, box 81.

WANTED—CHEAP JOHN PAYS HIGHEST PRICES men's clothing, tools, firearms, saddles, furniture, etc. Main 2729. 719 E. 5TH. Will call.

WANTED—USED SHOW CASES IN 5, 6, 8 AND 9-ft. lengths; also second-hand plate glass. Phone MR. REED, Main 9184.

WANTED—VICTROLA, BRUNSWICK OR SONORA, prefer Victrola. Write 360 E. 13TH, or phone Broadway 1984.

WANTED—WE BUY ALL KINDS SHOWCASES, store, office, restaurant fixtures. WHITING STORE FIX. CO. 412 E. 9th. Main 4479.

WANTED — CABINET PHONOGRAPH, PREFER Brunswick or Victrola. BOX 176, MISSION ACRES, San Fernando.

WANTED — BOOKS, ENTIRE LIBRARIES, OR small lots. Cash and prompt removal. Phone 65418. POWNER'S BOOK STORE, 542 S. Spring.

WANTED—A SECOND-HAND SAFE. CALL MR. STROBEL. 12050.

WANTED—500 OR LESS OPERA CHAIRS, USED ... Phone BDWY. 1568.

WANTED — FEATHERS. CASH PAID FOR feathers. 3770 CENTRAL AVE. South 4467.

WANTED—SECOND-HAND BRASS FITTINGS IN the wall or in the pile. East 69. JOHN F. JOHNS.

WANTED — COLLAPSIBLE GO-CART. PHONE 20090.

WANTED—GOOD SECOND-HAND GOLF BAG AND clubs. WEST 3787.

WANTED—CASH PAID FOR FEATHER BEDS. 758 SAN PEDRO ST. Main 1166.

Discarded Clothes.

WANTED—TOP PRICES PAID FOR MEN'S AND LADIES' USED CLOTHING; ALSO FURS. WE NEED A SUPPLY FOR 4 STORES. VERY HIGHEST PRICES PAID. INSTANT AUTOMOBILE SERVICE IN PRIVATE AUTOS. CALL COHEN, TEN YEARS IN BUSINESS IN LOS ANGELES. 805½ S. SPRING, 331 E. 7TH, 204 W. 5TH. Pico 474. ...

WANTED—CLOTHES, CLOTHES, MORE CLOTHES ... PHONE 61500 or VERMONT 1661.

WANTED — WE DON'T ASK YOU TO GIVE us your clothes, but we are willing to pay what they are worth. ...

WANTED—E. A. SEYMOUR, THE AMERICAN ... BROADWAY 2259. Will call.

WANTED—BEST PRICES PAID FOR A SQUARE deal. See KRAVIS ... 340 S. Spring. Call 10279.

WANTED—LADIES' SLIGHTLY USED GARments to make over; confidential. Address O., box 248, TIMES OFFICE.

WANTED—USED CLOTHING, MEN'S & LADIES', HIGHEST PRICES PAID. CALL 64580.

Diamonds and Jewelry.

WANTED— DIAMONDS, DIAMOND JEWELRY. In disposing of your diamonds be careful ... the highest prices for diamonds. References, leading jewelers and banks.

J. C. FERGUSON

Suite 207 Haas Bldg., 7th and Broadway.

WANTED— DIAMONDS. DIAMONDS.

DIAMONDS, JEWELRY, LIBERTY BONDS.

Oriental rugs, old gold, pearls, ... QUICK ACTION. REFERENCES. MARKWELL & CO. 300 CITIZENS NATIONAL BANK BLDG. Fifth and Spring sts. Phone 18782.

WANTED— DO NOT SELL DIAMONDS UNTIL YOU SEE ME. ("THERE IS A REASON.")

DIAMONDS AND JEWELRY—CANNOT GET ENOUGH. Must buy from OWNERS AND BROKERS. SELL ME YOURS. GET HIGHEST PRICES. Private room, 14 years in same building. Reference, any bank, broker or jewelry firm. J. E. EUBEL. 306-7 Simon Bldg., Third and Spring. 63698.

WANTED—DIAMONDS. UNDISPUTED FACTS. WHEN YOU HAVE BEEN OFFERED RIDICULOUS PRICES FOR YOUR DIAMONDS, COME TO ME. I WILL POSITIVELY PAY YOU THE HIGHEST CASH PRICES OBTAINABLE. MAKE ME PROVE IT.

FOR THE BENEFIT OF THOSE THAT CAN'T COME DURING WEEK DAYS, I WILL BE OPEN SUNDAY MORNINGS UNTIL 12 NOON, DECEMBER 14TH AND 21ST. M. WEINSTEIN. ROOM 407 TITLE GUARANTEE BLDG., 5TH AND BROADWAY.

WANTED— DIAMONDS, WATCHES, OLD GOLD, JEWELRY.

We pay more for diamonds than anybody in the city, high as $500 per carat, and more strictly confidential. Free appraising. Best reference. J. JOYL, 203 W. Third st. near Broadway.

WANTED— DIAMONDS AND PLATINUM, GOLD AND SILVER. WILL PAY HIGHEST CASH PRICES. NEED THIS FOR MY OWN MANUFACTURING PURPOSES. WM. H. LESONER. 405 TITLE GUARANTEE BLDG. 15724.

WANTED—I BUY DIAMONDS AND DIAMOND JEWELRY OF ALL KINDS. CASH WAITING. NAME YOUR PRICE. THEO J. HINDIN. 203 UNION OIL BLDG. 7TH AND SPRING. LOS ANGELES, CAL. PHONE 60118.

WANTED—DIAMONDS—DIAMONDS— I am private customers for diamonds of all sizes, enabling me to pay you 50 per cent more than a dealer or broker. Expert appraising FREE. ... M. WEINSTEIN. 407 Title Guarantee Bldg. Fifth and Broadway.

WANTED — DIAMONDS, GEMS, GOLD, SILVER, antiques, for cash. CROUCH CO. 720 S. Hill st. Established 1903.

WANTED—DIAMONDS, FULL VALUE PAID. E. MART, EXPERT DIAMOND CUTTER. 430 S. BROADWAY ROOM 607.

WANTED—DIAMONDS IN ANY QUANTITY; ALSO jewelry, old gold, silver, watches, antiques, false teeth of any kind; before you sell see us. PALACE GEM JEWELRY CO. 208 W 7th st.

WANTED — DIAMONDS, WATCHES, JEWELRY, antiques, old gold teeth; will pay full value. Don't sacrifice. PEARLIN, 220 W. 7th st.

SWAPS—
All Sorts.

FOR EXCHANGE—CLEAR ACREAGE IN LOS ANgeles property: 19 acres, level land, located Sacramento boulevard, N. Stockton, 20 miles, ½ mile to town of Galt, good well and water, electric pump installed. Cost 2 years for grain, will grow alfalfa, fruits, valued at ... Will pay for clear lot or house ...

SWAPS—
All Sorts.

FOR EXCHANGE—OR SALE, FOR BUILDING lot or Ford auto. Pair of mules, ranch horses. VERMONT 1218.

FOR EXCHANGE—WANT OLD GOLD OR SILVER for cash or trading stamps; false teeth bought. COUPON EXCHANGE, 224 Mercantile Place.

AUTOMOBILES, ETC.—
Miscellaneous.

Automobiles for Sale.

TOURISTS—

We will sell you an automobile and buy it back when you leave.

We have the best cars money can buy. Standard brands, high grade, reconditioned, beautified and sold under same guarantee and service as a new car.

For full information of our re-buying proposition write, phone or visit the

"HOME OF BETTER CARS" Open Sundays. BROWN & BUTLER. Corner Pico and Hill. 61625; Pico 652. Pasadena Branch 163 E. Union. F.O. 316.

BUICK ROADSTER. 1919 HUDSON TOURING, 7-PASSENGER. 1918 HUDSON SPEEDSTER SPECIAL. 1918 DODGE TOURING. 1918 BUICK TOURING, 7-PASSENGER. 1918 DODGE ROADSTER. 1918 CHANDLER CHUMMY. 1917 OLDSMOBILE 8 SEDAN. 1917 HUPMOBILE TOURING, MODEL N. 1917 BUICK 6 ROADSTER. CASH OR TERMS. JOHN BALK. 906 S. OLIVE.

10 Ford T.	$475	Buick	1 ton
12 Packard	$400	Standard	1 ton
16 Dodge	$750	Buick	ton
12 Pierce A.	$700	Commerce	1 ton
Late Sedan	$950	Moreland	1 ton

HAMILTON'S, 3500 S. Park Ave.

1917 BUICK TOURING. THIS CAR IS A SWELL looker and has four cord tires and one extra. Plate glass in rear and equipped with bumper. Here is a man. Car will be on sale Monday. Call and see this buy. FRED T. KIRK, used cars. 940 S. Los Angeles.

1917 BUICK 6 TOURING, 1918 STUDE. 6 ROADSTER. 1917 Ford roadster. 1918 Hudson tour. 1918 Ford tour. 1915 Ford speedster. 1914 Cadillac tour. 1918 Ford roadster. These cars are sold on easy terms. C. H. HAWLEY AUTO SALES CO. 1702 S. Bdwy. 1 block west of Main on 12th.

LOOKING FOR A GOOD CAR? IT IS HERE waiting for you. No need of looking further. BROWN & BUTLER, "Home of Better Cars." Pico and Hill. Open Sunday. 61625. Pico 652. Branch 163 E. Union st., Pasadena.

1918 OVERLAND TOURING "90" Like new. A big bargain. $780. CHEVROLET MOTOR COMPANY OF CALIFORNIA. 1152 S. Olive st.

HUPMOBILE, MODEL N, 1917; ABSOLUTELY the best Hup in town, new Pantasote top, newly painted, a classy buy and mechanically perfect. A Christmas present for somebody. This car is guaranteed. HUP AUTO SHOP AND GARAGE, 945 S. Grand ave.

PENDING THE ARRIVAL OF OUR NEW CARS from the east, the old reliable PICO MOTOR CO. will take a few cars to sell on consignment. This permits you to get the cash for your car with the least possible time of waiting. 705 W. PICO ST.

KISSEL 6 COUPE— A 1918 Kissel, 4-pass. coupe that is right in every way. Wire wheels, good tires, body perfect. Price $1650 cash or terms. West 64. SMITH BROTHERS, 27809. 1624 S. Figueroa st.

FOR SALE—1918 REO 4, RESHAPED, PANTAsote top. Plate glass. Exceptionally good appearance. Fine mechanical condition. Driven less than 30,000 miles. Carefully. $900. PHONE 50901.

1919 FORD SEDAN. Fully equipped; cash or terms. FAHY-ATTERBURY CO. 1042 S. Grand. BDWY. 1500. 60673.

SPEEDER OR CAR WITH BUDA MOTOR AND 6 good tires delivery body, $250 cash; or exchange for lighter car or splendid model. ... Fourth st. Pico 51A.

1914 STUTZ 4, 6-PASSENGER. ... PACIFIC AUTO EXCHANGE. 472 W. Pico. We rent by week or month without driver.

1918 FORD TOURING CAR—1918. Overhauled recently, fine rubber, guaranteed. FAHY-ATTERBURY CO. 1042 S. Grand. Bdwy. 1500. 60673.

GARAGES CHEAP— Buy your garage lumber from us. If desired, will quote you low price on garage built complete. Prompt service. WOODHEAD LUMBER CO. 5800 S. Main. South 50. South 51.

FOR SALE—1918 BUICK TOURING, MODEL ... cost $1 almost new cord tires, plate glass ...

...

FOR SALE—1917 BUICK 6 TOURING CAR, EXcellent condition, mechanically, fixed bright and a good finish. See car at 2127 AUBREY ST. Phone WEST 618.

1918 SEVEN-PASSENGER BUICK IN EXCELlent condition throughout, will sell cheap for cash to quick buyer. 7700 NORTON AVE., Hollywood.

1919 DORT TOURING— Brand new, run only 1600 miles; extra tire, side windshield, bumper; leaving town; bargain. $1100. 545 E. 35TH ST.

FORD CARS, 30 TO CHOOSE FROM, $50 AND $75 down, $25 per month. All guaranteed 3 months. All overhauled. MORAN & McMENAMY, 1424 S. Main.

TOURISTS ATTENTION! BUY A CAR FROM US. We'll buy it back when you leave. ... A. A. PETERSON CO., 1224 S. Main.

IF YOU CAN'T PAY FOR YOUR AUTOMOBILE, SEE ME. I WILL GIVE YOU SOMETHING IN TRADE OR PAY CASH FOR YOUR EQUITY. J. MAYER, 905 S. Main. MAIN 8280.

FOR SALE — 1918 MAXWELL TOURING CAR, driven a little more than 10,000 miles; 4 new tires, 2 extra tires, new batteries; $550 cash. Phone BURBANK 29-W.

FORD ROADSTER, DELIVERY BACK, JUST overhauled, guaranteed 3 months, $75 down, $25 per month. MORAN & McMENAMY, 1424 S. Main.

MAXWELL TOURING, SPECIAL ONE-MAN TOP, good tires, cash or terms, $450 for quick sale. 825 SO. SAN PEDRO ST.

1916 OVERLAND 80, 5 PASSENGER TOURING, in good shape. Car stored at 5320 HOLLYWOOD BLVD. L. M. Nash.

FOR SALE — FOR AUCTION SALES OF AUTOmobiles see the display advertisements of auctions in Part I today's Times.

FORD ROADSTER, GUARANTEED 3 MONTHS, $50 and $75 down, $25 per month. MORAN & McMENAMY, 1424 S. Main.

FORD 1918 TOURING, GUARANTEED 3 months; very easy terms. MORAN & McMENAMY, 1424 S. Main.

HUPMOBILE 32 TOURING, PARTY GOING EAST needs the money, cash or terms. 114 EAST JEFFERSON.

BUICK 1914 IN FINE CONDITION, 6 TIRES, special top, self starter electric lights. 912 FAIR OAKS AVE., South Pasadena. 351260.

BARGAINS ON FORDS, $325 AND UP. SMALL payment down, balance easy. 525 SO. SAN PEDRO ST.

1913 OVERLAND, GOOD RUNNING CONDITION, 4 good tires; will sacrifice. Make me a bid Monday or Tuesday morning. 2819 FRANKLIN.

JEFFERY 1917 CAR, FIRST CLASS CONDITION, no dealers, no phone. See it at 418 S. GRAMERCY. 2 to 5.

FOR SALE—PACKARD TWIN SIX, COMPARAtively new, owner going East. Big bargain. 4402 W. PICO. 72004.

1917 BUICK TOURING CAR, 4-CYLINDER, EXcellent mechanical condition. Must be sold. ... SOUTH GRAND.

1919 NASH IN PERFECT CONDITION. RUN 4000 miles on pneumatic; price $1500. No. 1950 McCADDEN PL., Hollywood.

1917 STUDEBAKER 4— Easy terms. This is a private car, ready to go. Looks like new. 427 E. 7TH ST.

FOR SALE— 1916 MITCHELL TOURING. $350—$100 down; terms. 3701 E. 1ST ST.

A MODEL 90 PANEL TOP OVERLAND DElivery, excellent condition, good tires. Price $700. AUSTIN-HARVEY INC. 242 Central ave.

FORD COUPE, ELECTRIC LIGHTS AND STARTER. $650 cash or terms. See this bargain. 174 EAST JEFFERSON.

FOR SALE—1919 BUICK LIGHT SIX TOUR. 5-pass., special top, all nearly new tires; paint like new. Call WILSHIRE 2445 after 6 p.m.

1918 NASH TOURING CAR IN BEAUTIFUL CONdition, run only short distance. Phone GILHOLM, Pico 1827.

FOR SALE—LATE 1918 DODGE TOURING. GOOD TIRES, NEW TOP, MECHANICALLY PERFECT. 56343. NO DEALERS.

OAKLAND 6, 1918 ROADSTER, A WORLD OF power and speed; splendid appearance. $300 down, bal. 12 easy payments. ... 1000 W. PICO.

FOR SALE—DODGE ROADSTER, ORIGINAL paint, mechanical condition perfect, new top, good rubber. No dealers. HOLLY 2272.

NATIONAL 6, 7-PASSENGER, MECHANICALLY perfect for sale cheap by owner. 917 WINFIELD ST.

1918 BUICK COUPE. GOOD CONDITION AND good rubber. See ERNEST, 221 E. 5th st.

FOR SALE—1919 FORD, A-1 CONDITION, GOOD rubber. $525, terms. SOUTH 4001-J. Call mornings.

STUDEBAKER 4, 1918, ORIGINAL FINISH, KEPT perfect throughout. New tires. Exceptional buy. 741 S. BERENDO. Phone 556204.

OAKLAND 6 TOURING, NEW TOP, EXCELLENT finish, thoroughly overhauled, fine tires, 3 new. $750 terms. ... 1000 W. PICO.

FOR SALE—1917 BRISCOE TOURING, $375 CASH. Car is perfect. Good tires. 5000 MONETA AVE.

FORD DELIVERY, 1917, CASH OR TERMS. ... EAST JEFFERSON.

AUTOMOBILES—
Miscellaneous.

Automobiles for Sale.

NOTICE— NOTICE—

THE EXCHANGE CAR DEPT., OF THE WHITE AUTO COMPANY, WILL CLOSE OUT ON ALL USED CARS BY JAN. 1. BEST CASH OFFERS WILL BE ACCEPTED.

PASSENGER CARS.

1917 Dodge, five-passenger, in exceptionally fine condition throughout, newly painted.

1917 Hupmobile, five-passenger, and newly painted. It is seldom that we have one of these popular model N's, so you better hurry.

1917 Stearns-Knight, 5-passenger, has new top, and good tires, runs fine; ready for good hard service.

1916 Oldsmobile, 8-passenger, this car runs like a million dollars, see it and be convinced that it cannot be duplicated at the price we are asking.

1913 Cadillac, 5-passenger, has five good tires, and is in good condition.

1913 White 30, excellent mechanical condition and very powerful, will make a fine car for some one.

WHITE AUTO COMPANY. 1800 S. FIGUEROA ST. WEST 271.

BUICKS BUICKS BUICKS

Honesty and truthfulness pay bumper dividends.

WE DO NOT MISREPRESENT; CARS SOLD FOR WHAT THEY ARE.

1917 LITTLE SIX ROADSTER.

1918 LITTLE 6 TOURING.

1918 (7-PASS.) TOURING.

1919 LITTLE 6 ROADSTER.

$400 on any car, balance to suit.

Used Car Department.

730-736 S. GRAND. BDWY. 4497.

Open evenings.

LATE 6-40 HUDSON TOURING. This car is almost as good as the day it was delivered new. Has been run but very little and the top, upholstery, finish, etc., are perfect. The battery and mechanical condition we will vouch for ... LORD MOTOR CAR CO. Main 5470. 1057 S. Olive st. 10845.

1919 HUDSON TOURING, 7-PASSENGER. 1918 HUDSON SPEEDSTER SPECIAL. 1918 DODGE TOURING. 1918 BUICK TOURING, 7-PASSENGER. 1918 DODGE ROADSTER. 1917 HUPMOBILE TOURING, MODEL N. 1917 BUICK 6 ROADSTER. CASH OR TERMS. JOHN BALK. 906 S. OLIVE.

DON'T BE INCONVENIENCED BY WAITING DElivery on a new car ... BROWN & BUTLER. "Home of Better Cars." 61625. Pico and Hill. Pico 652.

6-CYLINDER VELIE SEDAN. This car has been overhauled and repainted and it has wire wheels, new spare ... LORD MOTOR CAR CO. Main 5470. 1057 S. Olive st. 10845.

CADILLAC COUPE, MODEL 57, PRACTICALLY NEW, RUN 4200 MILES. CONSIDER LIGHTER CAR IN EXCHANGE. I. FRIEDMAN, STILLWELL HOTEL. PHONE BROADWAY 257.

FOR SALE—35 MERCER ROADSTER, ELECTRIC STARTER, LIGHTS, ETC. SPECIAL BUILT BODY, WINDSHIELD AND FENDERS, 2 NEW CORD TIRES AND 4 OTHER PERFECT ONES. A SPEEDY CAR. WILL SELL CHEAP. NO AGENTS. VERMONT ... OR 329 W. 62ND ST.

FOR SALE— BUICK TOURING— 7 passenger—looks and runs like new; all new cord tires; big sacrifice; will take small car in trade. Terms. 2701 E. 1ST STREET.

1917 DODGE, SPECIAL TOP, PLATE GLASS sides and rear, bumpers, shock absorbers, clock, oversize tires, finish like new. Mechanically right. ... 1042 W. 48TH ST.

CHANDLER TOURING— Late model, wire wheels, extra and tire; special top, all in excellent condition and a good buy at the price asked. 824 WEST PICO ST.

DEALERS TAKE NOTICE— ... HARRY AUTO AND FINANCE CO. 125 W. Pico st. ...

BUICKS, TOURING, COUPE, SEDAN AND ROADster; best possible condition, all big models. Terms. J. T. DYE. 824 W. Pico st.

SEVEN PASSENGER MODEL 57 CADILLAC IN first class condition and newly painted. Call GEO. A. DAVIDSON, room 503 Stillwell Hotel.

1918 & 1917 CADILLAC TOURING AND COUPE— A-1 condition, ... PACIFIC AUTO EXCHANGE. 472 W. Pico. We rent by week or month without driver.

PIERCE-ARROW 4-48. 5-pass., finished in the late Pierce blue color, special top, easy terms ... 824 WEST PICO ST.

1919 FORD TRUCK 1919. Nearly New. Special Body. Guaranteed. Cash or Terms. FAHY-ATTERBURY CO. 1042 S. Grand. Broadway 1500. 60673.

1918 FORD ROADSTER—1918. Nearly new rubber, shocks, speed. Guaranteed. Cash or terms. FAHY-ATTERBURY CO. 1042 S. Grand. Bdwy. 1500. 60673.

DODGE ROADSTERS, TOURINGS, COUPES AND sedans, latest models, excellent condition and good buys at the price asked. Terms. J. T. DYE. 824 W. Pico st.

STUTZ ROADSTER, NEWLY PAINTED, SPEcial top, all fine tires, ... No dealers ... CONGRESS AVE.

1919 HUDSON COUPE, GOING EAST, MUST sell ... Clubhouse ave., Venice. Phone Venice 4381.

FOR SALE—CHEVROLET, FIVE PASSENGER, IN good shape, ... FIGUEROA ST. ...

MAXWELL 1917, TOURING, LOOKS AND RUNS like new. Has good cord, 5 tires. New $45 battery. $500 extra. Must sell by Wednesday. $550. 1005 GEORGIA, apt. 202, Bdwy. 2803.

FOR SALE— STUTZ. Custom built from new; will sacrifice: $1300 terms. 712 N. ... STREET.

CHALMERS 6 ROADSTER, A-1 CONDITION, good tires, 2 extra; plate glass top, bumper, spot light; ... BOYLE 2180. M. W. FRY.

FOR SALE—DORT ... 5 PASSENGER TOURING. A bargain for $700 cash. 2 ... cord tires ... 2 Cord Goodyear. HOUCK'S GARAGE, 1306 ... Pasadena ave., corner of Seneca ...

OVERLAND 90 COUNTRY CLUB, WAY UNDER value; private car; wire wheels, plate glass top, splendid condition; looks new; this car is a positive bargain. HOLLINGSWORTH. 65123.

1918 CADILLAC ROADSTER. Looks like new. A1 buy. PAC. AUTO EXCH. 472 W. Pico. We rent by week or month without driver.

FOR SALE—BY OWNER, 1917 PEERLESS TOURING car, newly painted, Hartford windshield, First class condition. Phone 351320. 1221 BERKSHIRE.

LOOK OVER OUR BIG STOCK OF USED CARS before buying; all sizes and makes; oldest established used motor car dealers on the Pacific Coast. W. F. PIPHER & CO. Inc. 925 S. Main.

FORD SNAP. Late touring completely rebuilt. Priced within reach, guaranteed. Our terms will please you. RELIABLE AUTO EXCH. 1413 S. Main.

FOR SALE— Ford touring car, $175. Thoroughly overhauled; terms. 3701 E. FIRST STREET.

FOR SALE—1919 BUICK ROADSTER, JUST OVERhauled in first-class order mechanically. See 5 SPRING. Week days. 3324 W. 17th st. on Sundays.

FOR SALE — 1918 MODEL 490 CHEVROLET; has 4 new tires and tubes; engine just overhauled; complete; a bargain. Address L., box ... TIMES OFFICE.

STUDEBAKER 1918 TOURING— Good as new. Has never been abused. Mechanically perfect. Must sell for cash or terms. SONOMA SERVICE GARAGE. 530 S. L. A. 62522.

FORD SEDAN, DODGE SEDAN, HAVE TWO cars, must sell one, both '17s. 620 N. MARGUERITA, Alhambra. Take Oak Knoll car, get off at Marguerita.

FOR SALE—CHALMERS, 7 PASSENGER TOURing car, only run 12,000 miles; completely overhauled; in A-1 condition; must sell; $925 terms. 3407 S. VERMONT.

FOR SALE—1918 CHEVROLET, FAIR OAKS, GRAND, almost new, in fine condition, 5 tires, a bargain. 912 FAIR OAKS AVE., South Pasadena. 351260.

BARGAIN— Reo 6, late '17, fine condition, lots of extras. Private party. 438 E. 33A AVE., Huntington Park.

FRANKLIN ROADSTER, IN BEST MECHANICAL shape ...

AUTOMOBILES—
Miscellaneous.

Automobiles for Sale.

CHEVROLET. CHEVROLET. CHEVROLET. NEW AND USED. OPEN EVENINGS AND SUNDAY. WE TRADE. A YEAR TO PAY.

1919 Chevrolet touring	$250	down
1919 Chevrolet 1-ton truck	$450	down
1918 Chevrolet touring	$175	down
1917 Chevrolet touring	$175	down
1917 Chevrolet roadster	$150	down
1916 Chevrolet touring	$150	down
1916 Chevrolet roadster	$100	down
1916 Buick 6 touring	$450	down
1916 Ford touring	$100	down
1912 Hup touring, model N	$250	down
2 Ford speedsters	$125	down
2 1916 Metz tourings	$100	down
1915 Moore 30	$150	down
1915 Ford 1-ton truck	$150	down
1913 Ford touring	$75	down

MANY MORE. DON CANN. Chevrolet Agency. 3701 E. First. Boyle 2323.

AUTOS ALL MAKES, EASY TERMS.

We are not holding a clearing-out sale. We are dealers, selling our own cars. And expect to stay behind what we sell you. We give you 25 hours' free service on a car, good when you want to use it. A few are listed below: 1918 C-45 Buick, special top. 1917 ... 1917 Buick 6 roadster, special top. 1917 Nash 6 touring, special top. 1917 Liberty 6 touring, special top. 1917 Briscoe sport, wire wheels. 1916 Maxwell touring, special top. 1915 Pierce-Arrow 6-48, special top.

WASHINGTON MOTOR SALES, 1214 W. Washington. Phone 24874 and salesman will call.

OAKLAND ROADSTER 1918, ABSOLUTELY perfect. Just like new car. BUICK, Six 4-cylinder model 25. New top with plate glass, repainted. REO—1918. Good serviceable car. Above cars must be sold this week. Storage at 1910 WEST ADAMS. Phone 74221.

LATE MODEL HUDSON SPEEDSTER SIX. NEW cord tires. 4628 TEMPLE ST.

CHEVROLET "490" TOUR. 2 extra tires, new top, bargain, $450 today. CHEVROLET MOTOR COMPANY OF CALIFORNIA. 1152 S. Olive st.

VELIE 5-PASSENGER. Fine mechanical condition, looks like new. Special new Victoria top, plate glass windows, upholstering, fenders and running boards in perfect shape. $1000. LORD MOTOR CAR CO. Main 5470. 1057 S. Olive st. 10845.

PEERLESS 1920 DEMONSTRATOR, IMMEDIATE delivery. Run 3000 miles and just broken in. You can also save some money besides. West 64. SMITH BROTHERS. 27809. 1624 S. Figueroa st.

FOR SALE—1918 MAXWELL, SPEEDSTER, JUST overhauled and in first-class condition. Has electric lights and starter, new body, top, windshield and tires. Will demonstrate. Price $350. Terms. Phone WILSH. 477.

FOR SALE—THIS FORD TOURING. THIS CAR IS in fine condition; tires all good, plate-glass top and other extras, owner must sell immediately. Bargain for cash. Phone 35049. 1742 VIRGINIA PLACE, South Pasadena.

THE BEST 2-PASSENGER ROADSTER IN THE city for the money; driven less than 6000 miles, will sell for one-third the price of new one; or I have been called East and leaving at once. Call at 812 E. 9TH ST.

FOR SALE—CARS BY PRIVATE OWNERS WHO list with us. Pierce-Arrow, fine condition, will stand thorough investigation. Winton clover leaf, a beauty, run less than 10,000 miles, all-time Corbin coupe. ... SULLIVAN GARAGE, 2122 W. 7th.

FOR SALE— 1919 CHEVROLET TOURING—$200 Cash or terms. 3701 E. 1ST ST.

DORT TOURING— Latest model, run less than 3000 miles; like new in every respect. Terms. 824 WEST PICO ST.

FORD 1917 TOURING, SPLENDID CONDITION, both in appearance and mechanically. Price $475, terms. BROADWAY 6280. 1000 W. Pico.

BUY FORD SPEEDSTER FOR CHRISTMAS. SPEEDSTER SHOP. 141 W. 11th st. Easy pmts. Open Sunday.

FOR SALE—1913 FORD, NEW PAINT, NEW top, ... A-1 condition ... HAWTHORNE AVE., Hollywood.

1919 FORD TOURING, STARTER, SHOCK, GOOD tires. Driven 4000 miles, shock absorbers. Other extra equipment. $575. ... S. GRAND.

DODGE FOR SALE—LATE 1918. Good condition. Cheap. No dealers. 111 N. ARDMORE AVE. Tel. 568062.

$150 TO $100 DOWN BUYS A FORD. ...

SCRIPPS-BOOTH, FINE CONDITION, MUST BE sold, cash or terms. 114 EAST JEFFERSON.

FOR SALE—STUTZ TOURING CAR, A-1 CONDITION, new top, new paint. 10743.

BUICK LIGHT 6 ROADSTER, LATE 1917, ORIGinal paint, etc. 570098.

BEFORE BUYING CARS, CALL ME UP. I CAN SAVE YOU MONEY. WEST 3435.

FOR SALE—MY MODEL N HUPMOBILE, PERfect condition and many extras. MAIN 5468.

Speedsters and Stripped Cars.

1916 FORD SPEEDSTER, DEMOUNTABLE wheels, oversize tires all around, $400 cash. Call after Sunday at 712 ... 701 N. ... 303.

BUY FORD SPEEDSTER FOR CHRISTMAS. SPEEDSTER SHOP. 141 W. 11th st. Easy pmts. Open Sunday.

Automobile Trucks, Tractors, Trailers.

NOTICE— NOTICE.

THE EXCHANGE CAR DEPT. OF THE WHITE AUTO COMPANY WILL CLOSE OUT ALL USED TRUCKS BY JAN. 1. BEST CASH OFFERS WILL BE ACCEPTED.

Anyone wanting a used truck should not fail to see our line as we have many different makes and in exceptionally fine condition and at prices that can not be equalled in the city.

A call will convince you that every truck is as represented. We give an old established firm and stand back of everything we sell. Following are only a few of our many bargains:

AUTOCAR—Model E. Chassis only. Pneumatic tires.

AUTOCAR—Model E express body with top all over and screens, solid tires.

FORD—With Woodward attachment, flat body and good tires.

TIM—Five-passenger, ... chemical tank, hose reel, ladders and complete ...

MOORE—3-ton with furniture body, cab and in good mechanical shape.

MORELAND—3½-ton dump, all good tires and in good mechanical condition. Wood's hydraulic hoist. Some buy.

WHITE AUTO COMPANY. 1800 S. FIGUEROA ST. WEST 271.

1918 CHEVROLET LIGHT DELIVERY. Overhauled and newly painted. Bargain. CHEVROLET MOTOR COMPANY OF CALIFORNIA. 1152 S. OLIVE ST.

FOR SALE—1¼ ONE-HALF TON, ONE OF THE most popular wheel trucks on the market. Absolutely perfect condition in every detail. Cannot be told from new. Must have cash at once. ... 4607 SO. PARK AVE., L. A.

FOR SALE—TWO-TON FORD TRUCK, CHAIN drive, mechanically A-1 condition, new tires, suitable for transfer work. Owner must sell on account of leaving city. Address O., box 412, TIMES BRANCH OFFICE.

DODGE TRUCK WITH CANVAS-COVERED DELIVery body. Would make ideal small mileage delivery truck. Paint and motor in good shape. Bargain at $900. Apply MR. LAWRENCE, at Woodstock and Nichols, 1711 S. OLIVE.

TRUCKS TRUCKS TRUCKS. Morelands, Buicks, Studebakers, Pierce, Nash ... HAMILTON AUTO WORKS. Phone South 6389. 3500 South Park ave.

TRAILERS TRAILERS TRAILERS. ½ to 5-ton for fruit, cattle, hay, etc. AUTO WRECKERS, 1400 Central ave.

FOR SALE—OR RENT—TRAILERS, NEW, SECond-hand, 2 or 4 wheels; also screenhand ... PIKE AUTO WORKS, 717 Central ave.

FOR SALE—MORELAND TRUCK, MODEL 1918. Call 1622 CAHUENGA AVE., Hollywood.

WANTED—WORK FOR NEW 3-TON HUMP truck. Address O., box 250, TIMES OFFICE.

Automobiles for Exchange.

FOR EXCHANGE— A few high-grade cars to exchange for mortgages, trust deeds, real estate or chattels. See L. A. PRATT, with JOHN T. DYE, 824 W. Pico st.

Automobiles Wanted.

WANTED—WE WILL NET YOU FROM $25 TO $200 more for your car than any dealer in town will pay you. VICTORY MOTOR SALES COMPANY, 1204 S. Olive st.

WANTED—CLEAR CITY LOTS TO EXCHANGE for late model light auto, may pay cash difference; send full particulars. Address F., box 302, TIMES BRANCH OFFICE.

WANTED—WE PAY MORE FOR FORDS THAN any dealer in Los Angeles. We must have them, 1915 to 1919 preferred, but consider any model. Spot cash. PETERSON'S, 1224 S. Main.

IF YOU CAN'T PAY FOR YOUR AUTOMOBILE, SEE ME. I WILL GIVE YOU SOMETHING IN TRADE OR PAY CASH FOR YOUR EQUITY. J. MAYER, 905 S. MAIN. MAIN 8280.

Classified Liners.

AUTOMOBILES—

Miscellaneous.

Automobiles Wanted

AUTO SELLERS, TAKE NOTICE—

PROVIDING YOUR CAR IS IN GOOD MECHANICAL CONDITION AND NO OLDER THAN A 1915, WE WILL BUY IT AND PAY YOU SPOT CASH, OR WE WILL GUARANTEE TO SELL IT IN ONE WEEK'S TIME AND GET YOU FROM $50 TO $150 MORE THAN YOU COULD GET BY TRYING TO SELL IT YOURSELF. THERE WILL BE NO COMMISSION OR OTHER CHARGES TO YOU WHATEVER.

GUARANTY MOTOR SALES CO.
1142-1144 S. OLIVE ST.

BRING YOUR CAR AND GET THE MONEY. "CASH TALKS." Must have at once several good, standard makes of cars. No junk.
Main 4610. D. E. SPEERS. 748 S. Olive st.

WE PAY $25 MORE FOR YOUR USED CAR THAN ANY OTHER DEALER. 1000 W. PICO.

IF YOU HAVE A LATE MODEL CAR AND WANT cash, we will dispose of it in one week's time. No charges to you. KELLEY, 1278 S. Olive st.

WANTED—BUICKS, DODGES, OAKLANDS, CHEVROLETS, Overlands, Maxwells, Saxons, Chalmers, Fords, Oldsmobiles, Hups, Hudsons, Cadillacs, Velies, Studebakers. No stored cars. Spot cash. PETERSON'S, 1224 S. Main st.

HAVE A BEAUTIFUL DIAMOND DINNER RING and cash for 1919 or later Ford, Chevrolet, Maxwell or Dodge. J. MAYER 925 S. Main. Main 8280.

IF YOU WANT TO SELL YOUR CAR SEE ME. I have cash customers waiting for all good makes of cars. Yours may be the one. 208 W. PICO.

WANTED—JAPANESE FOR RENT CAR, HUDSON 7-passenger, with driver, 9 years driving in this town. Want monthly or week. Please call Main 553, FUJISAKI.

IF YOU CAN'T PAY FOR CAR SEE ME. I PAY highest cash price for equities. 208 W. PICO. Open Sunday.

WANTED—FOR CASH, BUICK SIX, HUDSON, Chandler, Cadillac 8, Dodge, Hup, etc. Phone [illegible] COOK [illegible]

WANTED—[illegible] car see LONG BEACH USED-CAR MARKET, Ocean and American, Long Beach, Cal.

WANTED—USED CARS—ALL MAKES BUT LATE MODELS. W. F. PIPHER & CO., [illegible] S. MAIN.

WANTED—FORD CAR, ANY MODEL, FOR CASH. MORAN & McMENAMY, 1424 S. Main.

NOTICE—WE BUY USED CARS. [illegible] THE [illegible] SHOP—1015 S. Grand.

WANTED — FORDS, FORDS, FORDS, FORDS, Fords, Fords. PETERSON'S, 1224 S. Main.

WANTED—LATE MODEL CARS, CASH. RALF F. DIGNOWITZ, 1021-23 S. Grand ave.

WANTED—SPOT CASH PAID FOR USED CARS any condition. 1800 S. MAIN. 25382.

Automobile Parts and Accessories.

NOTICE— —NOTICE

"BETERBILT" BATTERIES

ARE NOT REBUILT BATTERIES. THEY ARE NEW BATTERIES BUILT IN OUR OWN FACTORY OF ALL NEW MATERIALS. THEY CONTAIN OUR SUPERIOR PEROXIDE PLATES AND ARE GUARANTEED FOR TWO YEARS. A LIMITED NUMBER FOR IMMEDIATE DELIVERY.

JOHN T. DYE,
BATTARY DEPT.
824 W. PICO ST. PICO 277.

RELIABLE AUTO WRECKING CO., Scher Bros., Props. We have wrecked the following cars: Hup 22 1912-1914, Paige, Overland 30-65-79, 1914 Reo, Stud 20-25-30, Franklin, Pope, Mitchell and lots of other makes. Have big stock of used tires. Bosch magnetos, solid tire trailers, motors, accessories. We buy and sell used cars. 1501 S. LOS ANGELES ST. Phone 60325.

FOR SALE—A swell lot of auto tools and stewart spark plug pump, cheap. Call after 5. [illegible] E. 6TH. [illegible] M. SMITH.

CLOSING OUT SALE NEW TIRES, 30x3½, $11; 32x3½, $15; 34x4, $17.50. VANDERPOOL'S, [illegible] S. Main.

WANTED — CHALMERS BIG SIX MODEL 24 [illegible]. Phone EAST 618.

Auto Beds, Bodies, Equipment.

AUTO SEAT BACKS CUT FOR SLEEPING. METAL MECHANICS, 1518 S. Main. Pico 1285.

Automobile Tires.

TIRES! TIRES! CHEAP OFF WRECKED CARS. TIRES! CHEAP. HUNDREDS TO CHOOSE FROM. CHEAP AUTO WRECKERS, 1430 CENTRAL.

Automobiles for Hire.

WE RENT WITHOUT DRIVERS—
Sedans, super-sixes, $1.75 per hour. Brand new 5-pass. cars, $1.25 per hour. Special rates by the day, week or month.
BRISTOL TAXI COMPANY,
Main 6078. 238 SAN JULIAN ST. 12415.

CARS TO RENT. WITHOUT DRIVERS.
Twin 6 Packard, Cadillac 8, Studebaker 6, Marmon, Buick, Dodge, Fords and other cars. Rent to responsible parties by the hour, day or week.
STILLWELL CAR & SUPPLY CO.
944 S. Grand ave. 60257, Bdwy. 237.

FOR RENT—WITHOUT DRIVERS—NEW CARS
Studebakers, Hupmobiles, Dodges, Buicks, Essex, Overlands and Fords; speedsters, roadsters, touring cars and deliveries; by the hour, day, week or month. PARSONS BROS., 116 W. 9th, between Broadway and Main. Phone 11680.

CARS RENTED WITHOUT DRIVERS—
1919 Ford tourings, speedsters, and trucks; rates 50c per hour up. Reserve your car early. HAWKINS AUTO LIVERY, 626 Grand (next Kinema Theater.) 64423

BUICKS. BUICKS. BUICKS. Without Drivers. Touring or roadster. Week or month. 750 SOUTH GRAND. Broadway 4497.

HUDSON CARS, 5 AND 7-PASSENGER, $1.75 AND $2 per hour. STRICKNEY AUTO SERVICE, West 2858 and night West 2728.

1920 STUDEBAKER SEDAN—For rent by day or hour, owner driving; rates reasonable. PHONE 28617.

HOBBY 1920 7-PASS. BUICK SIX, $1.75 AND $2 hour. Know city and country. Rear windshield. MR. LARGENT. 598698.

CADILLAC LIVERY—Cars to rent by month, $150. Buicks, Olds., Hup and Dodge. 1212 S. MAIN. 65612.

CARS FOR RENT BY WEEK OR MONTH, WITHOUT drivers. G. H. GRAVES, 1660 Richland ave. Holly 1095. Evenings, 579498.

$1.25 PER HOUR, SUNDAY $1.50, NIFTY BUICK six; capable lady driver. PHONE 29664.

NEW OLDSMOBILE, OWNER DRIVES, $1.50 PER hour; long or weekly trips; rates. WIL. [illegible]

'20 FORD TOUR. CAR, $1 HOUR UP, INCLUDING driver. WEST 1567. Also expressing.

NEW MODEL SIX AND EIGHT-CYL. 5 AND 7-pass. cars, reasonable rates. MAIN 2207, 23799.

CLASSY 8-CYLINDER CAR, $1.25 HOUR. EXperienced lady driver. 26843.

FOR HIRE—1920 BUICK, OWNER DRIVES. Long or weekly trips. Rates. HOLLY 643.

CALL ME. BEBAY OWNER AND DRIVER, WILshire 3071 for 5-pass. touring car, $1 hour.

FOR HIRE—NEW FORD, OWNER DRIVES, $1 per hour up. Call 74741, FRANK.

EXPERIENCED LADY DRIVER, BUICK CAR, $1.25 per hour. WEST 3721.

TO LET—FORD, 50c AN HOUR, OWNER DRIVES. VERMONT 2408.

BEAUTIFUL 5-PASSENGER BUICK, CAREFULLY driven by owner, $1.75 per hour. WIL. 2100.

DODGE TOURING, OWNER DRIVES, $1.50 PER hr. PHONE 55110.

FOR HIRE WITH DRIVER, 7-PASS. CADILLAC, day or week, reasonable. 52612.

FOR HIRE—DODGE, OWNER DRIVES, $1.50 PER hour, any time, anywhere. Phone VER. 3904.

FOR HIRE—GOOD DRIVER, NEW 5-PASS. CHEVrolet, $1 hour. Phone SOUTH 7152-J.

5 AND 7-PASS. CARS WITH COMPETENT DRIVers. ZABEL, 670 S. Alvarado. 55052.

Auto Garages and Auto Storage.

TO LET—CORNER LOT 12,500 FT., AT POMONA, on Valley blvd., suitable for repair shop, oil station or garage. W. E. FARLEY, 702 Spring. Room 222. 10611.

WANTED—AUTOMOBILES FOR DEAD STORAGE, $3 per month, practically fireproof garage. Phone WEST 1760.

Motorcycles.

FOR SALE—CLEVELAND MOTORCYCLE, '18. Bring $35 and ride it away. 5808 S. MAIN.

Bicycles.

CUT PRICES ON BICYCLES.
Large assortment overstocked, all makes, new and rebuilt, must be sold. Lowest prices in city. Bicycles taken in exchange. Tires and supplies at cut prices. RIDLEY'S, 817 S. Main st., 816 S. Spring st. Phone Main 3417.

FOR SALE—PIERCE BICYCLE, FINE CONDItion, $25. Phone BDWY. 5877. Good bargain.

HORSES, MULES, CATTLE, ETC.

For Sale, Exchange, Wanted.

For Sale.

FOR SALE—11 HEAD OF GOOD YOUNG MULES, 3 and 4 years old; 15 head of good ranch horses and mares, ages from 5 to 7 years old, weight from 1200 to 1600 pounds; some well matched teams; also one cheap team of mules. Call 1420 SAN PEDRO ST.

FOR SALE—JERSEY COWS AND HEIFERS; fresh and springers, bull calves, 1 week to 18 mos. old, $20 to $100. Heifer calves, 1 wk. old $25. Choice of 3 herd bulls for $150. All tested and registered. 150 to choose from. ARDEN DAIRY, El Monte.

FOR SALE—19 COWS, 10 HEIFERS, 1 BULL, ready to breed. All dairy utensils, 5 acres can be leased. Will sell cheap account sickness. Address P.O. BOX 342, Glendale, Cal.

HORSES, MULES, CATTLE, ETC.

For Sale, Exchange, Wanted.

For Sale.

FOR SALE — 15 POLAND CHINA SHOATS, weight about 60 lbs., good stock, must sell, 2 miles south on Olive ave., Burbank, Cal. J. SUPPON.

FOR SALE—IF YOU HAVE A HORSE OR COW to move call PICO 417. 609 E. SEVENTH. Experienced service.

FOR SALE — 3 FINE JERSEY COWS, RICH milkers, price reasonable. Vet. 1064; 7022 So. HOOVER.

FOR SALE—100 TONS OF CORN SILAGE, 3 miles south of Chino. Phone Chino 1055. O. E. CLAMMER.

FOR SALE—THREE FRESH MILCH COWS. CALL at 2585 32ND ST.

FOR SALE—LIVE STOCK DELIVERED BY TRAILer. Prompt service. 15842; West 6031.

Wanted.

WANTED — UNLIMITED NUMBER OF HORSES and mules, wagons and harness. Horses rented and sold on installments. SAM WATKINS, 609 E. Seventh st. Pico 417.

WANTED—TOP PRICES PAID FOR FAT HOGS and beef cattle and calves, telephone Inglewood 1. MR. JONES. Calls responded to promptly.

WANTED—TO BUY OLD HORSES TO DESTROY. Highest prices paid. Phone PICO 417.

WANTED—MILCH, BEEF COWS, CALVES, BULLS. E. FROEHLICH, 1343 Girard, Bdwy. 2818.

POULTRY AND PET STOCK—

For Sale, Exchange, Wanted, Etc.

Poultry and Poultry Supplies.

FOR SALE—S. C. White Leghorn baby chicks, not the most famous flock in the country, but you will look a long time to find a place where you will get as much for your money. We have a few fine breeding cockerels left. FULLER'S EGG RANCH, corner N. Eucalyptus st. and Centinella ave., Inglewood. Phone 35. R.F.D. 2, Box 24.

FOR SALE—100 EXTRA-FINE W. L. PULLETS, 7 mo. old, laying, $1.95 each; 200 W. L. yearlings, over molt and laying, $1.65; fancy stock; no culls; also Anconas at $1.85 and up. If you get these you will like them. CULVER CITY POULTRY YARD, Washington blvd., op. Lehmann studios.

FOR SALE—WHITE LEGHORN PULLETS, FIVE months old, high-class heavy egg-laying stock, in large or small lots. 1030 W. 50TH. Vermont 1209.

FOR SALE — TODAY, BABY CHICKS, INCUBATORS, BROODERS AND POULTRY SUPPLIES. VISITORS WELCOME. PIONEER HATCHERY, 320 S. SPRING.

FOR SALE—14 FINE RHODE ISLAND RED PULlets, beginning to lay, Seawell strain; several hens and young pullets. 343 N. ARDMORE AVE. 597884.

FOR SALE—CHEAP, 100 WHITE LEGHORN, 25 Black Minorca, 20 R. I. Red, 12 Black Rock hens and pullets. 207 E. 39TH.

FOR SALE—300 PULLETS 5½ MONTHS OLD, White Leghorns, first-class stock. Address 833 9TH ST., Hermosa. R. F. D. Box 648, Redondo.

FOR SALE—24 ANCONA PULLETS, 50 Ancona hens, 30 White Leghorn hens. 2309 CENTRAL AVE.

FOR SALE—BUNCH OF FAT PULLETS, BARRED Rocks and mixed; also some fine fat turkeys. HOLLY 2542.

FOR SALE—4 A. L. WHITE PULLETS AND rooster, 9 months old. $25. Prize winners. RIVERSIDE, CAL., R.F.D. NO. 2.

FOR SALE—BABY CHICKS. FANCIERS' EXCHANGE. 640 S. Main st.

FOR SALE—R. I. RED AND SILVER WYANDOTTE fancy cockerels, fine for breeding purposes. $5 each. PHONE [illegible].

FOR SALE—ABOUT 2 DOZEN YOUNG RHODE Island pullets, 2 roosters. 1614 LOS PALMOS AVE. Holly.

FOR SALE—R. I. RED PULLETS, $2 TO $2.50 each. PHONE [illegible]

FOR SALE—THOROUGHBRED WHITE AND Black Minorca pullets. 1614 E. 48TH ST.

FOR SALE—100 PULLETS AT $1.50. CALL [illegible]

FOR SALE—BRAHMA CHICKENS, PUPILETS and one year hens. 3139 E. SECOND ST.

Pigeons, Birds, Etc.

WANTED—TO BUY MALE AND FEMALE CANaries. Will send shipping instructions. Write SAM MEYER, [illegible] St., Chicago, Ill.

FOR SALE—1 PAIR OF FANCY GOLDEN PHEASants, cheap. 5825 CENTRAL AVE.

Rabbits, Hares, Etc.

FOR SALE—SELLING OUT, DOES, BRED AND with young. Saw stock, cheap. 2068 HALLDALE AVE.

WANTED—BLACK AND WHITE SHORT HAIR checkered and Himalayan rabbits. P.O. BOX 787. Phone [illegible] 1817.

WANTED—HIGHEST MARKET PRICES PAID FOR live poultry and rabbits. HANIMAN FISH CO., 129 S. Main, rear of Mott Market.

FOR SALE—TWO BRED DOES, ONE BUCK, 4 weeks' old rabbits, hutches, cheap. CALL 23733.

Dogs and Dogs at Stud.

FOR SALE—FINE PEDIGREED BOSTON TERrier, beautifully marked, house broke, trimmed ears, screw tail. At stud. Fee $10. 1311 N. VAN NESS AVE. Holly 3326.

FOR SALE—BEAUTIFUL POLICE DOG BITCH, A. K. C. No. 263075; coming in season, only $100 and one of litter if sold this week. 1261 VICTORIA AVE. Phone WEST 4914.

FOR SALE—PEDIGREED BOSTON BULL TERriers, fine markings. W. M. SHIVERS, 333 S. Cordova st., Alhambra.

FOR SALE—A SCOTCH COLLIE PUPPY, GOOD pedigreed stock, 3 months. Will sell cheap. Take Brooklyn ave. car. 3128 WINTER ST.

FOR SALE—BOSTON TERRIER PUPPIES, BEAUties, only a few left, sired by West Coast Bobby Toms. 4625 BONNIE BRAE AVE.

FOR SALE—THOROUGHBRED BELGIAN POLICE dog, female, 6 months old, reasonable. 148 W. HUNTINGTON DRIVE, Monrovia, Cal.

FOR SALE—BOSTON TERRIER PUPPIES, ALSO at stud. Sensation Pilot and Ayres. 5806 S. MAIN. 200013.

FOR SALE—ONE MALE AND ONE FEMALE Boston bull pup, 5 months old. 1543 S. ARLINGTON.

FOR SALE—PEDIGREED FRENCH BULL PUPpies. These are real Frenchies. West 5294. 2425 W. WASHINGTON.

FOR SALE—RED PEKINGESE, MALE, PARENTS BOTH IMPORTED PRIZE WINNERS; BEAUTIFUL SPECIMEN. PHONE PASADENA COLO. 85.

FOR SALE—AIREDALE PUPPY, 3 MONTHS OLD, pedigreed. Extra fine. 2121 SANTA FE AVE., corner of Washington. 10760.

FOR SALE—PEDIGREED BOSTON BULL TERrier, fine markings. W. M. SHIVERS, 333 S. Cordova st., Alhambra.

FOR SALE — TEN MONTHS OLD PEKINESE male, 1 biscuit color. Wonderful black mask. Phone 54500. 675 S. HOOVER.

FOR SALE—MALE COLLIE PUPS, CHEAP. 2250 BLACKWELDER ST. West 6405.

FOR SALE—FULL BLOODED AIREDALE PUP. $50. 1280 NEWTON. South 6511.

FOR SALE—PEDIGREED ENGLISH BULL TERriers, pups, reasonable. 107 W. 50TH.

Cats.

FOR SALE—1 PEDIGREED SILVER PERSIAN kitten, $10. RIVERSIDE, CAL., R.F.D. NO. 2.

FOR SALE—BEAUTIFUL SILVER GREY PERsian male cat, 1 year old. PHONE 22518.

Wanted.

WANTED—PULLETS, HENS, RABBITS, PIGEONS, setting hens, also baby chicks, ducks, geese, turkeys. 5825 CENTRAL AVE. South 1188.

WANTED—ALL KINDS POULTRY, WILL CALL anywhere. South 4461. 2300 CENTRAL AVE.

WANTED—POULTRY. L. A. POULTRY MARKET, 2900 Central ave. South 5825. Call [illegible]

HOUSES—

For Sale.

FOR SALE—

WILSHIRE BARGAIN.
ONLY $13,500.
4062 WEST 7TH STREET.

Magnificent full two-story residence. Location, drains, decorations and appointments the best. Well arranged, large downstairs, including full-size breakfast nook, four fine bedrooms, two baths, upstairs. Garage, lawn, etc. Open for inspection. See Mr. Waitt on premises, or call him at

WILLIAMS & WALTER,
Pico 105. 700 Van Nuys Bldg. 65136.

FOR SALE—
BRAND NEW CEMENT COLONIAL
OWNER BANKRUPT.
ONLY $12,500.

Wonderful new 9-room 2-story white cement colonial never occupied. Owner broke. Could not duplicate for double. Three tile baths, cellar, gas furnace, tile everywhere, double garage. Just off Wilshire. Gorgeously finished. It will be sold in two days and you will have lost a profit of $5000 in next thirty days, so step lively to 620 S. WESTERN, or Ph. 560274 or Main 176.

FOR SALE—BY OWNER, 7-ROOM FURNISHED bungalow, strictly modern. Immediate possession. Furnace, garage, attractive grounds. Lot 50x125. $5500, or will sell for less unfurnished. 2159 W. 29TH PLACE. Phone 73571.

FOR SALE—BY OWNER, MODERN SIX-ROOM bungalow, furnished or unfurnished in healthful, fog free Highland Park district. Convenient to both red and yellow car lines; garage, large lot 100x200 ft., underground sprinkling system, fish pond, garden, chicken yards, young fruit and nut trees; immediate possession. Open daily for inspection. 6152 MESA AVE., near Ave. 61.

FOR SALE—I MUST HAVE MONEY—to build near my work, as it is impossible to rent there, so am willing to sacrifice my modern 5-room bungalow at 3909 Zamora st. Hardwood floors, built-in effects, and in excellent condition near Jefferson st. High school and easy access to four car lines. Price $2950. Must have $1500 cash, bal. to suit. Phone WEST 5490.

FOR SALE—7-ROOM HOUSE, LOT 50x140½, 1347 BURLINGTON.

HOUSES—

For Sale.

FOR SALE—

SUBSTANTIAL HOMES
FOR IMMEDIATE SALE.

WE HAVE FOR IMMEDIATE SALE NINE FINE HOMES IN THE WILSHIRE DISTRICTS, PRICES RANGING FROM $16,000 TO $17,500. THEY RUN FROM EIGHT TO TWELVE ROOMS, ARE WELL SITUATED ON HIGH LOTS AND ARE VERY DESIRABLE RESIDENCES.

IN THE SAME DISTRICT WE HAVE THREE BEAUTIFUL HOMES RUNNING FROM $20,000 TO $25,000 AND ONE AT $35,000.

WE HAVE ONE BRAND NEW BUNGALOW THAT IS A GEM FOR $9500. TWO BLOCKS OFF WILSHIRE DRIVE.

THESE PROPERTIES CAN BE SEEN ONLY BY APPOINTMENT.

TELEPHONE US, 66055.

KEELER & HAMMEREL,
210 MORTGAGE GUARANTY BLDG.,
626 S. SPRING STREET.

FOR SALE—

WINDSOR SQUARE.

THE MOST REMARKABLE BARGAIN IN THIS EXCLUSIVE DISTRICT. TRULY COLONIAL IN ITS INTERIOR ARRANGEMENT AND FINISH. THE HOUSE IS LESS THAN FOUR YEARS OLD AND IN PERFECT CONDITION. HOUSE, LOT 100x156, AND IMPROVEMENTS WOULD COST TODAY WELL OVER $50,000. THE EXQUISITE FURNITURE, HANGINGS, SILVER AND ORIENTAL RUGS COULD NOT BE DUPLICATED FOR $20,000. THIS PROPERTY FURNISHED HAS BEEN PLACED IN OUR HANDS FOR SALE AT THE SACRIFICE PRICE OF $50,000, OR OWNER WOULD SELL UNFURNISHED FOR $35,000. THE HOUSE IS A BEAUTY FROM THE EXTERIOR AND THE INTERIOR ARRANGEMENTS ARE THE MOST LIVABLE ONE COULD IMAGINE. THE CENTER HALL WITH BEAUTIFUL WINDING STAIRCASE IS SUPERB. THE LIVING ROOM IS L SHAPED WITH TWO MASSIVE OPEN FIREPLACES. NEXT TO THE DINING ROOM IS A LITTLE GEM OF A BREAKFAST ROOM, ALSO SUN ROOM. UPSTAIRS ARE FOUR MASTER BEDROOMS, TWO TILED BATHS, ONE WITH SHOWER CLOSET, AND TWO SLEEPING PORCHES. IN ADDITION TO THE DOWNSTAIRS LIVING ROOMS AND ENTIRELY SEPARATE, ARE TWO MAID'S ROOMS AND BATH. IN THE GARAGE ARE CHAUFFEUR'S ROOM AND BATH, AND ROOM FOR TWO LARGE MACHINES. BASEMENT WITH GAS FURNACE. ARCHITECTURALLY THE HOUSE IS PERFECT AND FROM A CONSTRUCTION POINT OF VIEW, UNSURPASSED. DELIVERY WITHIN 30 DAYS.

HUBBARD AND HOLT,
WILSHIRE AT MANHATTAN,
560601 OR VERMONT 5867.

FOR SALE—

DO YOU KNOW

that you can still find a few good houses in Los Angeles at bargain prices? If you have been looking long you may doubt this, but if you are from Missouri we can show you, and if you are a resident you will recognize immediately the real value we have to offer. We will be glad to show you these houses any time; a salesman with an auto will call for you.

JUST SEE WHAT WE HAVE TO OFFER!!!

5 rooms for	$1750	$500	down payment
5 rooms for	$1850	$500	down payment
5 rooms for	$2000	$500	down payment
5 rooms for	$2000	$500	down payment
5 rooms for	$2700	$500	down payment
7 rooms for	$3000	$500	down payment
7 rooms for	$2250	$500	down payment
6 rooms for	$2700	$500	down payment
6 rooms for	$3000	$500	down payment
6 rooms for	$3000	$500	down payment
5 rooms for	$1500	$1100	down payment
5 rooms for	$2600	$1000	down payment

These are but a few of the many fine places we have to offer you at the old rates—but you must act quickly. Phone evenings Vermont 1252.

J. P. HAMPTON,
BRANCH OFFICE,
H. R. ESHLEMAN REALTY CO.
SOUTH 2782. 5100 CENTRAL AVE. SOUTH 2782.

FOR SALE—

LEAVING TOWN.

My new Colonial Bungalow, At 766 North Alexandria.

MUST BE SOLD.

A wonderful bargain for some one.

7 rooms, all exceptionally spacious for a bungalow. Three bedrooms and tiled bath, large lot, garage and fine cement drive.

This is really a beautiful little home and I am going to sacrifice it for cash.

$6500.

Will be open for inspection every day until sold. Come out and look it over. Then phone Mr. Gram at once.

WILLIAMS & WALTER,
Pico 105. 700 Van Nuys Bldg. 65136.

FOR SALE—

$12,500.

NEW 9-ROOM PLASTER COLONIAL.

Just completed this lovely home. Planned of materials, beautifully finished woodwork and in the best section of exclusive Wilshire. The living room extends across the entire front of the house, large dining room, breakfast room, tile appointed kitchen and maid's room. There are 4 spacious sleeping rooms and two baths. The location is particularly fine, being very high and sightly. This home will be open for inspection every day this week. This house is a good buy from every standpoint, a beautiful home in a beautiful neighborhood. Worthy of your inspection.

Ralph O. Williams. Albert C. Walter.
WILLIAMS & WALTER,
700 Van Nuys Bldg.
7th and Spring sts.
65136. Pico 105.

FOR SALE—
$7250—Brand new 6-room bungalow on Wilton, unusually well built and beautiful. East front.
$4500—Good 5-room bungalow on Serrano, 4 years old. East front.
$6000—10-rooms double bungalow, on S.W. corner, 5 rooms each.
$4250—5 rooms on Hobart; old house in good condition.
$5500—7 rooms on Serrano.
$5750—6 rooms on Oxford; not new but good.
BUSINESS PROPERTY FOR SALE.
Improved and vacant property at Melrose and Western ave. Well worth your while to investigate if you have money. Real buyers only requested to call.
THE BLACKSHEAR CO.,
650 N. Western ave.,
At Melrose and Western,
Holly 1349.

FOR SALE—

WILSHIRE COLONIAL.

TWO-STORY, WHITE PLASTERED, TWO-STORY.

This beautiful 9-room home, located at 528 South Wilton, drive by, but do not disturb occupants. Downstairs contains beautiful living-room, tapestry brick walls, magnificent fireplace, beautifully decorated dining-room, den, beautiful light and airy breakfast-room. Upstairs, 4 wonderful bedrooms. Place contains 2 baths, double garage, servants' quarters above, beautiful grounds and shrubbery. Artistic fountain in rear yard. Phone for appointment.

ERNEST A. BECKER, JR.,
EXCLUSIVE AGENT,
2501 W. 6th st., near Serrano ave. 560257.

FOR SALE—THE BIGGEST LITTLE HOUSE IN LOS ANGELES FOR THE MONEY.

PRICE ONLY $4100.

Terms 10 per cent. cash, 1 per cent. a month.

Modern new colonial bungalow, hardwood floors, unusual built-in features, indirect lighting fixtures, all walls beautifully papered. Garage. Situated on palm lined street.

Act quickly if you want this house.

LOS ANGELES INVESTMENT COMPANY.
Assets Over $8,000,000.
Second floor, Investment Bldg., Main 5647; 60127.

FOR SALE—
Positively THE BEST BUY IN LOS ANGELES. $2500: 5-room modern bungalow, 15 minutes from city, north, 5-cent car fare. Beautiful view of mountains and surrounding country, restricted, American neighborhood. House alone worth $3500, in fine condition. Immediate possession. $950 cash, balance, $18 month including principal and interest.
$3200—6 large rooms, modern, 3 large bedrooms, extra large level lot, 65 feet front, fine soil. This property is worth $4500. Good southwest residential section. $1200 cash, balance $25 month. Immediate possession. Mac GREGOR REALTY CO., 700 San Fernando Bldg., 4th and Main sts.

FOR SALE—READY TO MOVE IN, BY OWNER—6-room modern bungalow, completely furnished, with nice furniture, everything looks just like new, including good piano, or will sell it unfurnished, this house will suit any one who wishes a good home; for this is built with all the latest improvements, good garage, cement and driveway, nice lawn, flowers, fruit trees, nice place for chickens, between 2 car lines, close to 3 churches, schools, moving picture, drug stores, etc., will sell at a sacrifice price to party who will pay me my equity and balance to assume mortgage. Call at 131 W. 52ND PLACE.

FOR SALE—

BUNGALOWS—BUNGALOWS.
CALIFORNIA BUNGALOWS.

LET ME SHOW YOU THESE HOMES.

We will build you a 5-room bungalow on large lot, with all improvements in and paid for, small down payment now, balance monthly payments. Less than rent. This is a high grade residence section on yellow car line, 10 minutes' ride from center of town. Don't wait, act soon. Proposition limited. Lumber going higher. Address M. box 159, TIMES OFFICE.

FOR SALE—

WAKE UP: OWN YOUR OWN HOME.

SEE THESE HOUSES.

Pay me $300 now and I will build you a 5 or 6-room modern bungalow in a restricted residence section, car running through center of property, for $4500. This proposition should make you a profit of $1000 as similar houses are selling today from $5500 to $6000. Answer quick as quantity is limited. Address M, box 158, TIMES OFFICE.

FOR SALE—A 2-STORY 8-ROOM HOME, 50x165 ft. lot, within a block of Westlake Park. 442 S. LAKE ST. Call South 4373-W, owner.

HOUSES—

For Sale.

FOR SALE—

BY OWNER.
BEST PART OF WILSHIRE,
NORTH OF WILSHIRE BLVD.
12-ROOM GENTLEMAN'S HOME.

$22,500. WORTH $30,000. $22,500.
I AM MOVING TO MY RANCH HOME AND WILL SACRIFICE IF SOLD THIS WEEK.

This is a nearly new splendidly built elegant home with every modern appointment, beautifully finished in hardwood downstairs, with best white oak floors throughout; the lot is 120x170, with tennis court and beautiful fountain and fish pond, splendid lawn with beautiful flower garden; double garage.

12 FINE ROOMS, AS FOLLOWS: LIVING-ROOM, DINING-ROOM, DEN, BREAKFAST-ROOM, KITCHEN, MAID'S ROOM AND BATH FIRST FLOOR; 4 BEDROOMS, SLEEPING PORCH AND 2 TILED BATHS SECOND FLOOR; BILLIARD-ROOM AND BEDROOM THIRD FLOOR, CHAUFFEUR'S ROOM OVER GARAGE. This is your chance to get a fine home at a very low price. We guarantee that you will be satisfied with it.
CALL 54489 FORENOONS FOR APPOINTMENT. NO AGENTS.

FOR SALE—

FINE LARGE 9-ROOM BUNGALOW—2 BATHS (Separate maid's room and bath.)

$6000——REDUCED FROM——$8500.

JUST WHAT YOU HAVE BEEN LOOKING FOR. LARGE LIVING-ROOM and dining-room. BEAUTIFUL ARTISTIC BUFFET. Commodious kitchen, breakfast room. Four bedrooms, two bathrooms. Hardwood floors throughout. Large lot. Double garage. DELIGHTFUL LOCATION, near good car line and close in. One of those EXCEPTIONAL BARGAINS. Act quick. For appointment call MR. MASON with J. B. ALTHOUSE CO., 602-3-4 Story Bldg. 64175, Bdwy. 5257.

FOR SALE—

HOUSE AND BUNGALOW.
BARGAINS
BEAUTIFUL CRENSHAW BLVD.
MODERN 10-ROOM HOUSE.
$9500.
4TH AVE., 7-ROOM
BUNGALOW,
$5800.

This bungalow is located on extra wide beautiful street, near Washington.
These houses are located on highest ground in city, with beautiful mountain view, in refined residential district.
WILLIAMS, cor. 6th ave. and Washington.

FOR SALE—

DO YOU WANT
A FURNISHED HOUSE
FOR $3750?

I have a furnished bungalow of six rooms and bath at 22 Ocean Sway ave., Venice. I can give immediate possession. See Mr. Walter at Center st. and Speedway, Venice, or Frank W. Cain, 1124 TITLE INSURANCE BLDG. BDWY. 5578.

FOR SALE—

ONLY $7500.
2740 RAYMOND AVE.

Modern two-story residence of 8 rooms, large living-room, dining-room, breakfast-room and kitchen downstairs, four fine chambers and sleeping porch upstairs; hardwood floors, furnace. Full size lot on paved street and surrounded by fine homes. Open for inspection today. See it and phone Mr. Cooper, at
WILLIAMS & WALKER,
Pico 105. 700 Van Nuys Bldg. 65136.

FOR SALE—BY OWNER—
WILSHIRE WHITE CEMENT COLONIAL BUNGALOW.

You know how stunning those white cement colonials appear. Well, I am going to sell mine away below cost. Seven wonderful rooms, 2 bedrooms, bath, the kitchen and bath, hand-decorated walls, oil on canvas, electrically controlled gas system; 60-foot lot, paved street. See it, go Western ave. to 9th st., west to Westchester, then south to 1020 WESTCHESTER PLACE. Phone 560274. No agents.

FOR SALE—
HEART OF WILSHIRE, beautiful 10-room mansion, large reception-room, beautiful library, excellent dining-room, unique breakfast-room, butler's pantry, 4 large bed chambers with 2 tile baths and showers and maid's quarters. Oak floors. Finished in mahogany, ivory and gold. A beautiful house that will please at a price that is right. Shown by appointment.
GRANT McCARTNEY CO.
939 Merchants' National Bank Bldg. Pico 392.

FOR SALE—BY OWNER—
In Wilshire district, 605 Harvard, two doors south of Wilshire; 10-room house, two baths, sleeping porch, garage, for two cars; price $12,000. Open for inspection 10:30 to 5:30; after these hours phone WIL. 5347.

FOR SALE—
$7500.
Will buy this exquisite 7-room bungalow. Hardwood floors in all rooms and all other features in proportion. Words cannot describe this IDEAL HOME. In short, it's the Gem of Edgemont. You positively must pay $3750 down to get this bargain.
128 STIMSON BLDG. Phone 64879, ask for STANCHFIELD.

FOR SALE—

FORECLOSURE.

Bank loaned $5000 on this, can sell for $6500; 5 bedrooms, billiard-room, steam heaters, good neighborhood, S.W. more in here and sell at $3800 or $3600 terms. HITCHCOCK & SHARP, 320 Investment Bldg. 64329, 60615; Evenings Apt. 59.

FOR SALE—
$15,000 will purchase one of the best business corners on Washington street. Beautiful 14-room residence on it now, which will pay immediate 10 per cent. on investment. Plenty of room on lot for commercial building. Properties like this are scarce. $5000 will handle.
128 STIMSON BLDG.
Phone 64879, ask for STANCHFIELD.

FOR SALE—

SPLENDID IDEA.

To buy this week a home as the most appropriate Christmas gift to the whole family. I have several attractive modern 4 and 5-room bungalows, close-in, on or near Echo Park avenue car line. Prices moderate. Also desirable lots where you can build to suit yourself. Phone MRS. FIELD. Wilshire 3781.

FOR SALE—A WONDERFUL BARGAIN, 10-ROOM house, elaborately furnished, to close estate, only $12,000; bank appraisement on vacant lots on this street, $200 a front foot, which gives you a beautiful home in Los Angeles' most desirable residential section for $2000; make yourself an Xmas present. HIBBS or SNIDER, 401 American Bank Bldg. Phone Bdwy. 7846 or 215 S. Manhattan place. 566653.

FOR SALE—2206 W. 21ST ST., LARGE LOT, with modern house, 10 rooms including sleeping porch. Furnace, water heater, garage and storehouse. Paved street and alley. 2 blocks N.W. of Berkeley Square. Fine street and neighborhood. Completely furnished, including grand piano. Will sell this week. Come and see it and talk to owner, from 10 to 3.

FOR SALE—

THE CHANCE OF A LIFETIME.
Buy your own home on rental terms.
New White Colonial Bungalows,
Prices from $3500.
HARRY GROSSMAN,
204-5 Hass Bldg. Seventh and Broadway.
Phones: 64374. Main 1565.

FOR SALE—DUPLEX HOUSE, WESTLAKE, WILshire district, near two car lines. Duplex house of six rooms each, living room, dining room, kitchen and screen porch below; three bedrooms and bath upstairs; furnace, garage, fine condition. Price $8000. Phone 56530, office 160 SO. WESTERN AVE.

FOR SALE—DOUBLE BUNGALOW,
NORTH GRIFFIN SNAP.

7-ROOM COTTAGE BUNGALOW, ARRANGED FOR 2 FAMILIES, FURNISHED, FINE LOCATION, $3750. TERMS. MR. CALKIN'S, 205 VAN NUYS BLDG. PHONE 62292.

FOR SALE—TWO 4-ROOM MODERN HOUSES on one lot; I own adjoining lot, making property 100x150; suitable for bungalow court; $8500 for this frontage, or $5000 for the two houses and 50 feet. Reasonable terms. 117 A and B, S. Avenue 64, Garvanza. BIRNEY DONNELL, Owner, 1209 Hass Bldg. 13240.

FOR SALE—N. WILSHIRE, 7 ROOMS, $5000 buys a wonderful 6-year-old bungalow, just painted and like new in every respect. High ground, elegant neighborhood. Oak floors, tile drains, cement floor and driveway, 15 bearing fruit trees. Immediate possession. 1-4 block from car line. 60052. 431 N. ROSEMONT.

FOR SALE—BY OWNER, $4500, MODERN 6-room bungalow, attractive street of modern homes; 20 minutes from Sixth and Broadway; garage, garden, rose arbors, large lot, 50x190; 1901 Gardena ave., Glendale; two blocks south, one block east of San Fernando road and Brand. GLENDALE 2098-W or Bdwy. 1405.

FOR SALE—BEAUTIFUL 6-ROOM BUNGALOW consisting living and dining-room, den, 2 bedrooms, kitchen, large screen porch, garage, east front, paved street, highly restricted, good neighborhood. See 3251 S. GRAMERCY, $4000. $800 cash, $35 month. VER. 1981.

FOR SALE—OWNER GOING TO LONG BEACH, so says sell my beautiful 6-room bungalow for less than it would cost me to build it. This is a beautiful home, and is selling at a price that is right. Only $4000. Terms. Take Huntington Park car, get off at 4326 McKINLEY AVE.

FOR SALE—8-ROOM 2-STORY HOUSE IN SOUTHwest, two baths, hardwood floors, furnace and other modern conveniences. Price $7000. Phone WEST 1953 or 60077.

FOR SALE—

Westlake ave. Modern 8-room home, apartment futurity, hardwood floors, gas furnace, garage, furniture if desired. Phone OWNER 51605 after 10 a.m.

FOR SALE—9-ROOM HOUSE, LOT 50x150, TO AN alley, with garage and cement driveway, shrubbery and fruit trees, to be sold to close an estate. Property at 1177 W. 37th place. Call mornings or call administrator. W. DWIGHT HAMMOND, at 1653 S. Main st.

FOR SALE—BRAND NEW COLONIAL BUNGAlow, strictly modern, seven large sunny rooms, tile bath, breakfast nook, high grounds in exclusive West Adams district. Open today for inspection. 2318 10TH AVE. 73972.

FOR SALE—6-ROOM BUNGALOW, 5826 GRAMERCY. Cash or terms. HOLLYWOOD 2617.

HOUSES—

For Sale.

FOR SALE—

THIS IS A GOOD ONE.
$6700.
COLONIAL HOME.

Northeast, all street improvements in, on a large corner lot.
Two sleeping rooms, large living room, dining room, beautiful sunny breakfast room, all the appointments, extra good hardwood floors throughout.
If you are in the market you absolutely can't afford to overlook this.
Call Mr. Johnson, with
WILLIAMS & WALTER,
Pico 105. 700 Van Nuys Bldg. 65136.

FOR SALE—

9-room House—Plus
Wilshire District.
$11,000. Terms if desired. $11,000.
Large handsome, extra well built, much admired for artistic and convenient arrangements. Site selected for elevation and fine view. Good points too numerous to mention here. See and be convinced.
TELEPHONE 54367.
Shown by owner on appointment any day from 1 till 5 except Sunday.

FOR SALE—HEART OF WILSHIRE, 14-ROOM mansion. This has no comparison. English style construction, 5 bed chambers, with 3 baths and showers. Beautiful and artistically appointed home. Large reception hall, library, dining-room, breakfast-room, butler's pantry, maid's and chauffeur's quarters. This wonderful place will meet every requirement of the most exacting. Shown by appointment. The price will please you.
GRANT McCARTNEY CO.
939 Merchants' National Bank Bldg. Pico 392.

FOR SALE—$5800 FURNISHED.
7-room bungalow, big lot to alley, 3 bedrooms, hardwood floors, gas heaters, garage, several fruit trees. Includes $500 piano. Call MR. MITCHELL, 631 Union Oil Bldg., Bdwy. 2871. No agents.

FOR SALE—$5500.
New modern colonial bungalow, with ivory and mahogany finish; located on pretty street in Hollywood, one block north of Melrose, on Western ave., south front, 5 cheerful rooms, with built-in features, floor furnace and built-in Taylor burner in fireplace. Garage. Buy from owner at 5211 LA CRESTA COURT. 59103.

FOR SALE—BY OWNER, $9000.
MODERN BUNGALOW, 366 S. HARVARD BLVD.
HEART OF WILSHIRE DISTRICT. MY LOSS YOUR GAIN. Just finished thoroughly renovating 7 rooms, bath and garage. Intended for my home. Going north. Compare with other properties in vicinity and you will buy. Look it over. Seeing is believing. At home Sunday. PHONE 560858.

FOR SALE—$17,000, BY OWNER, MODERN 10-room house in highly restricted district. Lot 60x150. For appointment phone 51224.

FOR SALE—FURNISHED, MODERN SIX-ROOM bungalow, southwest; paved streets; excellent car service. Garage. Schools close. New furniture worth $2000; bungalow worth $4500. Will sell all for $5550 and move in. Great bargain. F. D. LIST, 1021 Central Bldg. 61888.

FOR SALE—
BY OWNER.
1317 W. 84th st., on 84th st. car line, 6-room modern bungalow, cheerful and sunny, artistically decorated. A good buy. Open daily, 12 to 5. Price $4000. Vacant.

FOR SALE—ATTRACTIVE BUNGALOW AT 1831 S. Burnside st., two doors from Washington, near church and school, $7250, cash or terms. Has $3200 mortgage on property. See C. ELMER WEBBER, 321 Merchants National Bank Bldg.

FOR SALE—
7-ROOM 1½-STORY HOUSE, $4500.
3 BEDROOMS UPSTAIRS. BUILT-IN FEATURES, BASEMENT, INSTANTANEOUS HEATER, GARAGE ON CAMBRIDGE ST. BETWEEN PICO AND 16TH. TERMS. OWNER WEST 4577.

FOR SALE—ATTRACTIVE BUNGALOW FLAT, upper and lower, cozy home and income. Modern, good condition, built-in features. Good location, close in. Lot 50x130. Fruit trees. $3000 down, balance at 7 per cent. clear. Address P, box 432, TIMES BRANCH OFFICE.

FOR SALE—
$6600.
Tyrol Colonial, 6 rooms, nearing completion. You can select your own finish if purchased at once and have a home for Christmas. 5611 LEXINGTON AVE. Hollywood. 560094. WIL. 1623.

FOR SALE—PHYSICIAN AND SURGEON, I HAVE a fine opening for a physician. Will introduce to a good practice. A nine-room house, large lot, garage, fruit. Phone 26928 or call at 1705 MERRILL AVE.

FOR SALE—5-ROOM COTTAGE, GOOD CONDItion, $2800, unfurnished; $2750 partly furnished; mortgage $1000. Call or phone Sunday or before 12 o'clock during week. 2828 WALL ST. 28439.

FOR SALE—MODERN 5-ROOM BUNGALOW, sleeping porch, practically new, $3250; $500 down, balance $30 monthly. Take Eagle Rock Park car. Owner, 1372 STRICKLAND AVE., Garvanza.

FOR SALE—ONE 4-ROOM FURNISHED HOUSE, sleeping porch and basement. Also 4-room house, 2 garages, lots of fruit trees and flowers, on a lot 76x128, near State Normal School. Call 381 MADISON AVE.

FOR SALE—LOT 50x178. ONE MODERN 5-RM. bungalow in front, 3-room cottage in rear. Price $4000, $2000 cash, balance mortgage. Call at 2211 DUANE ST., Edendale car. Phone Wilshire 6030.

FOR SALE—$2750, CLASSY 5-ROOM COLONIAL bungalow, just completed. See today, 2 till 4. Up-to-date in every detail. 409 W. 66th, between Moneta and Figueroa. Inducement for cash. OWNER. 51601.

FOR SALE—BY OWNER, ATTRACTIVE 6-ROOM bungalow, strictly modern, completely furnished, player piano, 50 records, pictures, sun parlor, sleeping porch, garage, $5000. 1201 W. 51ST ST.

FOR SALE — ATTRACTIVE HOUSE, 8 ROOMS and large, beautiful sun room; hardwood floors; modern features; large garage, inclosed garden of flowers, shrubbery, lawns, fig, avocado, pear trees. By owner, 2077 W. 20TH ST.

FOR SALE—2-STORY, 9-ROOM HOUSE, SOUTH front, 485 E. 47th st., ½ block west of Main car line, close to 12 SOUTH PARK AVE. Price $4250. Owner, FRED L. HUNT, 732 [illegible] Bldg.

FOR SALE—TO CLOSE ESTATE, 812-814 N. Ardmore; two houses, one lot; piano and furniture; renting $50 month; bids $4000 up; Reserve 30 days. Attorney there week days, 10 to 5.

FOR SALE—$2800, $1000 CASH, MODERN 5-room house, lot 40x133, outside cobblestone chimney and porch, location Lincoln ave., near York blvd., between Aves. 50 and 51. Apply W. MATTHEWS, 210 Douglas Bldg. Phone 10279.

FOR SALE—AN 8-ROOM HOUSE, 3 BEDS AND bathroom upstairs, 3 rooms downstairs; hardwood floors and hallway; $4500 on time or $4000 cash. Owner, MRS. GOUDY, 1242 W. 37th drive. West 5420.

FOR SALE—WE HAVE AN A-1 SIX-ROOM BUNgalow in beautiful Southwest, only $4250. Good terms. If you want a bargain, hurry! See our salesman. WRIGHT & HOGAN, Realty Owners & Builders. 502 Haas Bldg.

FOR SALE—6-ROOM MOD. HOUSE, HARDWOOD floors; full plumbing; garage; fruit trees; 2 blocks from business center of Highland Park; 2 car lines. $2800, $700 cash, $25 a month. Call 5800, PASADENA AVE. 30711.

FOR SALE—SIX-ROOM BUNGALOW, COMPLETEly furnished, 2 bedrooms, garage, large lot. Way under value quick sale. Located 1046 W. 50th st., two blocks Grand ave. car line. Phone VERMONT 1243 appointment to show.

FOR SALE—HOLLYWOOD WAY, BEAUTIFUL 6-room bungalow, newly finished in ivory and gray, hardwood floors, hot-water heater, all built-in features, garage. Immediate possession. 1515 N. CORONADO ST. Owner, 597482.

FOR SALE—MOVE IN TODAY, $4650.
Strictly modern 7-room bungalow, hardwood floors throughout, also furnace. This home positively $1000 under value; go out and see it today. 2240 W. 31ST ST. Owner, Pico 3603.

FOR SALE—7-R. MOD. BUNGALOW, 3 BEDrooms, garage, fruit trees, garden. 1227 W. 60TH ST. $4800. D. C. KEMP, owner, no agents. 614 Merchants National Bank Bldg. Main 910.

FOR SALE—10-ROOM HOUSE, 2 BATHROOMS, strictly modern, $11,000, located on Oxford, between Washington and 16th; shown by appointment. Call WEST 3450.

FOR SALE—BEAUTIFUL FLAT BUILDING, FINished in ivory, built-in beds, furnace, etc.; located in the best part of town; 4 flats, five rooms each. Tel. WEST 6417.

FOR SALE—5-ROOM BUNGALOW, 3 BEDROOMS. It's up to date. See it. 1312 W. 52nd st. Price $3500, $1100 cash. Don't bother tenant, but call MR. COMTE, 15108.

FOR SALE—
7-room chalet bungalow, hardwood floors, garage, high, sightly location, lot 50x150, half block to car, cu East Ave. 39. OWNER, 73297.

FOR SALE—SOUTHWEST.
6-room bungalow on 53rd st., 3 hardwood floors, 3 bedrooms, lot 40x120, price $3500; $1000 cash. Ph. 26773. Owner, 1226 W. 51ST PLACE.

FOR SALE—BY OWNER, 6-ROOM MODERN BUNgalow, large rooms, excellent condition, garage and fruit trees. 4914 5TH AVE. Ver. 3048.

FOR SALE—BEAUTIFUL MODERN BUNGALOW, 6 large rooms, den, hardwood floors, garage. 556 W. 41st st., ½ block west of Figueroa; 15 minutes' ride. Grand ave. car.

FOR SALE—FIVE-ROOM HOUSE, 928 ALBANY st., lot 50x175 to alley, $4000. Good investment; must sell. AXEL NORDFELT, R. D. No. 1, Box 540, Turlock, Cal.

FOR SALE—2-STORY, 10-ROOM HOUSE, 809 North Hill opposite high school corner lot, double garage, price only $6500, only 4 blocks from 1st and Broadway, Los Angeles. W. F. McCANN, The Virginia, Van Nuys Cal.

FOR SALE—3 HILLSIDE LOTS, 6-ROOM HOUSE and garage, on way to Mt. Washington. Plenty of all kinds of fruits. Very sightly. Terms. EAST 2644.

FOR SALE—DOUBLE BUNGALOW, 8 ROOMS, almost new, fine location, southwest, only $4500. Worth $6000. SANTA BARBARA AND ARLINGTON STREETS.

FOR SALE — MODERN 5-ROOM BUNGALOW, southwest, only $3200, $700 cash, $30 month. SANTA BARBARA AND ARLINGTON STS.

FOR SALE — MODERN 5-ROOM AND BATH, beautiful home, lot 50x150; large garage. 1808 W. 50TH ST., N.W. corner of St. Andrews place.

FOR SALE — FOR QUICK SALE, SEE THIS home, close to school and 3 car lines. 694 W. 20TH. No agents.

FOR SALE — MODERN 5-ROOM HOUSE, CONvenient to university and Manual Arts schools and Exposition Park. 1125 W. 35TH ST.

FOR SALE—5-ROOM BUNGALOW, $2250 CASH. $25 mo. BALLY, 314 GRANT BLDG.

HOUSES—

For Sale.

FOR SALE—

WILSHIRE FINEST COLONIAL.
ELEGANTLY FURNISHED.

One of the most elegant bungalows in Los Angeles, elegantly furnished with the finest SOLID MAHOGANY furniture; GRAND PIANO; one of the finest PIANO LAMPS you have ever seen; number of very artistic smaller lamps; fine large rugs. One of the bedroom sets is of CARVED MAHOGANY (Adam Period) and many other rare pieces of mahogany furniture too numerous to mention. Seven LARGE ROOMS, finished and decorated like a $15,000 home. Heated by an electrically controlled gas furnace. LARGE BATH ROOM has tiled floor and walls, tub and lavatory are of the latest design and very massive. There is also a separate shower, tiled inside and out. Extra toilet in screen porch. Call MR. ELLIS, 64175. Evenings, 29460.

FOR SALE—

NEW DOUBLE COLONIAL.

Fine Investment, $9500—Beautiful Location.

This beautiful fine double colonial consists of LARGE LIVING-ROOM and dining-room; airy bed chambers, finished in ivory; cabinet kitchen; TILED SINK, TILED BATH and SHOWER; located in the delightful North Wilshire district; WIDE LOT on PAVED STREET, near car line and demanding GOOD RENT. An ideal investment. Call and let us show you this and other good buys. J. B. ALTHOUSE CO., 602-3-4 Story Bldg. 64175; Bdwy. 5257.

FOR SALE—

$3250—THE AX FALLS—$3250.

WEST ADAMS HOME SLASHED.

5 rooms, 4 large bedrooms. Hardwood floors downstairs. Best repair. Beautifully kept. Furnace, garage, large lot, lawn, fruit, etc. Good car service. Price just been cut $1000. Now, who comes to the front first?

A. M. JAMISON,
Phone 61401. 312 Hollingsworth Bldg.

FOR SALE—

A BONA-FIDE BARGAIN.

8-room house, fully furnished, hardwood throughout, extraordinary fine built-in features, tile bath, furniture includes 5 large rugs and piano. Large lot, garage, front entrance, solid concrete drive, best locality. This place will sell at once, so act.

MR. WHITELAW,
with
222 Story Bldg. R. H. SCHWARTZKOPF. 64080.

FOR SALE—
$3700— A RARE BUY. —$3700.
Bungalow, 5 rooms, bath, reception hall, hardwood floors, two rooms, built-in sideboard, bookcases, garage, front entrance, cement side drives; excellent chicken equipment. Best locality.
Mr. Whitelaw,
with
R. H. SCHWARTZKOPF,
222 Story Bldg. 64080.

FOR SALE—

$4500—BARGAIN, $1500 DOWN.

Fine 6-room bungalow, hardwood floors throughout, modern in every particular, with all built-in features. Best buy in the southwest.

Phone Broadway 6300. Ask for MR. NOBLE, Room 401.

FOR SALE—

$5400. —BARGAIN

My beautiful bungalow, exceptionally large living rooms, latest built-in features, hardwood floors, inlaid linoleum in kitchen, two laundry trays, garage, fruit trees and lawn. Close to car. Nothing to equal it for the price in the city. 859 W. 50TH ST. Or phone 29437 eves.

FOR SALE—
$6500. UNIVERSITY DISTRICT. $6500.
8 large rooms and sleeping porch, furnace, garage; lot 50x175; walking distance of U.S.C. and Exposition Park, within 2 blocks of five car lines. See it any afternoon except Sunday.
1129 LEIGHTON AVE.
PHONE VERMONT 4207.

FOR SALE—BARGAIN. A REAL HOUSE. TWO-story, 8 rooms, hardwood floors, decorated. Double garage. Good neighborhood, near school and Manual Arts High, near five crosstown lines. Part cash and terms. 4312 BRIGHTON AVE. Key at 1419 Brighton. Cash and terms, $4500. Wilshire 391.

FOR SALE—NEAR SYCAMORE GROVE AND MT. Washington, neat 5-room modern bungalow, concrete porch, fireplace, buffet, 2 bedrooms, bath with closet, screen porch with tubs, nice yard. Price $2500. Easy terms. No agents. H. W. LEWIS, Vermont 4257.

FOR SALE—6-ROOM MODERN BUNGALOW, GArage, lot 50x165, on corner. 11 large trees around house, fruit and flowers. Price $4000. Terms to suit. Might take auto as part payment, balance like rent. See COL. McKINSTRY, owner, 305 S. HILL. 62400.

FOR SALE—LOOK!
Five-room cottage, near Washington and Central. Nice large rooms, bath and screen porch, garage, etc. Your opportunity to get a good home very cheap. Price only $2000.
ELMER D. COWAN, 258 Van Nuys Bldg. 12609.

FOR SALE—5-RM. BUNGALOW, $2500, AT 339 S. Hancock st. 6-rm. bungalow, $2800, at 311 S. Hancock st. Easy terms. Mr. McDonald, with JANSS INVESTMENT CO. 10945.

FOR SALE—BIG BARGAIN, MODERN 7-ROOM residence in heart of Wilshire district. Large lot. Every convenience. $8500, unfurnished. Terms. WRIGHT & HOGAN, Realty Owners & Builders. 502 Haas Bldg. Phone 63634.

FOR SALE—PICO HEIGHTS, 6-ROOM MODERN bungalow, 3 bedrooms, lot 40x120, 1950 Roosevelt ave. A bargain, $4250; terms. See Mr. McDonald, with JANSS INVESTMENT CO., 10945.

FOR SALE—BY OWNER, 7-ROOM MODERN BUNgalow, built with all the latest improvements, partially furnished or unfurnished; will sacrifice to the man who will pay my equity, balance to assume mortgage. Call at 222 W. 46TH ST.

FOR SALE—6-ROOM MODERN BUNGALOW, bathroom, sleeping porch, hardwood floors, garage and fruit trees, etc., all built-in features, large lot, close to Moneta ave. car line. Price $3800, $2000 cash. 244 W. 74TH ST. South 1365. Call afternoons.

FOR SALE—SPLENDID 6-ROOM BUNGALOW ON W. 53rd st., in excellent condition, nicely improved street, one block from school, street car and stores; large garage, inclosed garden on yard; to be vacant January 1st; for quick sale at $4000; reasonable terms. PHONE 51132.

FOR SALE—20 MINUTES FROM BROADWAY ON Edendale line, on high ground, cozy 4-room furnished bungalow, bath, etc., sleeping and screen porches, splendid view of hills and valley. Phone WIL. 2944.

FOR SALE—5-ROOM MODERN HOUSE, COMpletely furnished, good location, good car service, near Manual Arts High School, immediate possession, to be seen by appointment. PHONE [illegible]

FOR SALE—BY OWNER, 2 HOUSES, WEST, lot 50x150, 1 beautiful 6-room bungalow, hardwood floors; cottage, 3 rooms and sleeping porch. Lot 50x 150. Terms. Phone WEST 1301.

FOR SALE—WELL BUILT 1½-STORY BUNGAlow, 7 rooms, Wilshire district. Large corner lot, close to car. Near 9th and New Hampshire. Hardwood floors, furnace, garage. Bargain for $8500. Phone owner, DOUGLAS 12517.

FOR SALE—NEAT 4 ROOMS AND SLEEPING porch, ½ block from 5c cars at Pasadena ave. and Ave. 52. Small lot, hardwood floors, full plumbing. $500 cash, $25 a month. $2800. 5800 PASADENA AVE. 30711.

FOR SALE — TERMS. 5-ROOM BUNGALOW, hardwood floors, fireplace, garage, lot 40x120, 949 W. 43RD PLACE, near Exposition Park and Manual Arts. Grand ave. cars. Owner present 10 to 1 o'clock. Immediate possession.

FOR SALE—WILL SACRIFICE 6-ROOM HOUSE, in good condition; nice street, on east side. Price $2200; $1525 cash. Call VERMONT 2535. No agents.

FOR SALE—A GOOD 5-ROOM HOUSE, 222 W. Jefferson st., in two years will be fine business property, with 2 frontages. DR. BABCOCK, 917 Hibernian Bldg.

FOR SALE—BUNGALOWS, $500 TO $1000 DOWN. 6 and 7 rooms, modern and up-to-date. Price according to location. VINTON or CHRISTILAW. 61334.

FOR SALE—MODERN SIX-ROOM COTTAGE. East Thirty-first street near San Pedro st., $3500. Address owner, 319 Forum Bldg. Sacramento, Cal.

FOR SALE—BY OWNER, 2 SIX-ROOM MODERN bungalows for $5500. Terms to suit. Garages, plate glass windows, cement porches, built-in features. 361 E. JEFFERSON. 29024.

FOR SALE—5-ROOM MODERN COTTAGE, LARGE lot, garage. Near Jefferson High. $3000, or will sell furnished. 1200 E. 37TH ST. Phone 26605.

FOR SALE—BY OWNER, FURNISHED BUNGALOW, 6 ROOMS AND SLEEPING PORCH. BUY TODAY AND MOVE IN. OPEN SUNDAY, 10-3. 2022 SOUTH HARVARD. 560211.

FOR SALE — 6-ROOM RESIDENCE, MODERN, close to Hobart and Adams. Possession in 30 days. Valued at $5600. Terms. MARLOW, 1112 Garland Bldg. Main 1120.

FOR SALE — 9-ROOM MODERN WHITE COlonial house, nearly new, nice sunny corner, 1423 S. VAN NESS AVE. Price $10,000 net. Owner. Phone 12501 or 71131. Now vacant.

FOR SALE—MODERN 5 ROOMS AND SLEEPing porch; small lot, small payment down. 3229 Los Francos, Boyle Heights. Price $2500. Call 64099. M. T. WHITE, 639 Title Ins. Bldg.

FOR SALE—MODERN BUNGALOW, 6 ROOMS, near car line. Inquire of owner, 215 E. PALMER AVE., Glendale. Glendale 337-W.

FOR SALE — 4-ROOM HOUSE, BATH, GAS, electric lights, garage, lot 50x150, $1800. E. First st. car. 251 FRANKLIN ST.

FOR SALE—EASY TERMS, 5-ROOM MODERN bungalow, $2500; close to Moneta ave. $500 cash balance monthly. Call 257 S. OLIVE.

FOR SALE—TWO 6-ROOM BUILT-IN MODERN bungalows, $2400, $2500; on corner, close in, near Adams. Terms. Phone OWNER, 12409. 525 Security Bldg.

FOR SALE—5-ROOM HOUSE, PRICE $1000. Terms $1200, 910 S. MOTT. Russian settlement. Phone BOYLE 4598.

FOR SALE—FURNISHED OR UNFURNISHED, 8-room house, corner lot 125x210, all modern conveniences, conveniently situated between L. A. and Pasadena. Call 25514.

FOR SALE—STOP, LOOKEE! ONLY $500, BAL. like rent. Strictly mod. 5-r. bung., garage, beautiful mtn. view. See owner, mornings, after 8am. 3127 N. GRIFFIN. 12240 fare commission.

FOR SALE—FOR QUICK RESULTS, IN REAL estate, business chances and rentals, see MILLER & STATON. Room 417 Chamber of Commerce Bldg. Phone 62450.

FOR SALE—STRICTLY MODERN 5-ROOM BUNgalow, lot 50x150, garage, lawn, flowers and trees. See OWNER, 542 Bugby ave., Huntington Park.

FOR SALE—8-ROOM HOUSE, CORNER LOT, 125 x 210; all modern conveniences; pleasant, comfortable home, conveniently located between L. A. and Pasadena. Call 25514.

HOUSES—

For Sale.

FOR SALE—$2500: DANDY SIX-ROOM MODERN bungalow. See it. 1107 W. 52nd st. It's vacant; immediate possession. Hardwood floors, large lot, garage. $2500 cash. Call MR. COMTE, 15108.

FOR SALE—WILSHIRE DISTRICT, 10 ROOMS and sleeping porches, corner lot 50x150, large double garage, $9000, small payment, GARDNER, 64177, 417 Hibernian Bldg.

FOR SALE—$[illegible] CASH, FINE 7-ROOM bungalow. A nice home with every modern convenience. See it, lot, large garage. 4927 [illegible] Grand ave. car. 61334.

FOR SALE—MOD. UP-TO-DATE BUNGALOW, 5 large rooms, $2800 for quick sale. Call owner, 51502. No agents. 2813 W. AVE. 32.

FOR SALE—GREAT BARGAIN! COLORED PEOple only in white neighborhood; modern bungalow. Call at 4616 W. 17TH ST.

FOR SALE—5-ROOM HOUSE IN GOOD CONDItion, 115 S. Avenue 64, Garvanza, $2800. Reasonable terms. BIRNEY DONNELL, owner, 13240.

FOR SALE—MODERN 6-ROOM BUNGALOW AT a bargain. Price $3850, $2550 cash, mortgage $1300. 1131 WEST 54TH ST.

FOR SALE—A BARGAIN, 5-ROOM MODERN residence. See owner at 1362 W. 36TH PL., Monday and Tuesday afternoons.

FOR SALE—$3650, $1650 CASH, 6-RM. MODern, built-in features, garage, paved st. Near Vermont. 1253 WEST 53RD.

FOR SALE—DANDY 5-ROOM BUNGALOW, $2800. $250 down, balance like rent; garage with cement drive from front. 60834.

FOR SALE—6-ROOM MODERN BUNGALOW, REstricted neighborhood. $4000. 1816 WEST VERNON.

FOR SALE—ONLY $2800, EASY TERMS, 5-room modern house with double lot. Immediate possession. 3030 SIXTH AVE. 73400.

FOR SALE—BY OWNER, $500 OR MORE DOWN and $45 per month. A dandy 6-room bungalow, garage. Vicinity of Manual Arts. [illegible]

FOR SALE—$2800, TERMS, 5 ROOMS AND sleeping porch. Lot 60x192; close in. Newly painted and papered. PHONE E. 5875.

FOR SALE—5-ROOM HOUSE WITH ALL MODern conveniences, good barn, well fenced. VERMONT 5874.

FOR SALE — BUNGALOW, 148 S. KINGSLEY drive, 7 rooms, and large sleeping porch. CALL 60538, 2 to 5 p.m.

FOR SALE—ATTRACTIVE MODERN 6-ROOM bungalow, occupying 2 lots. 7015 S. FIGUEROA. Inquire of owner, 7012 DENVER AVE.

FOR SALE—BEST SNAP IN NORTH WILSHIRE, 6-room modern bungalow, garage, near yellow car, high ground. $4000. 60627.

FOR SALE—4-ROOM BUNGALOW, COMPLETELY furnished, southwest, possession today. Wonderful bargain. 5320 MONETA AVE. 29081.

FOR SALE—WELL BUILT 9-ROOM HOUSE, beautiful high location, Hollywood district. Owner, SOUTH 5901-W.

FOR SALE—A FINE CORNER, CLOSE-IN LOT 50x130, improved with 2 modern homes, bargain. 1003 N FIGUEROA.

FOR SALE—9-ROOM MODERN 2-STORY HOUSE, 115 N. Normandie ave., nearly new, now vacant. Price $7750. Owner, 12201 or 71131.

FOR SALE—BARGAIN; 7-ROOM HOUSE, ARranged for two families. 734 N. HILL ST., near Sunset blvd.

FOR SALE—BEAUTIFUL SIX-ROOM BUNGALOW in the southwest; all kinds of fruit. Call at 1619 W. VERNON AVE. for information.

FOR SALE—MODERN 5-ROOM BUNGALOW, GOOD location, $2250, terms. Will sell furnished. 1027 CYPRESS AVE. East 429.

FOR SALE—MODERN 6-ROOM BUNGALOW, improved sleeping room. West Adams district. 2954 HOBART BLVD. $5000 cash, or terms.

FOR SALE—A BARGAIN; FURNISHED 5-ROOM modern bungalow, 452 N. VIRGIL AVE. Am leaving city.

FOR SALE—NORTH WILSHIRE, $4800, TERMS. 6-room bungalow garage. Call at 611 N. WESTERN AVE. Terms, big bargain.

FOR SALE—MY HOME 7 RMS. AND SLEEPING porch. Close in. Immediate possession. Business calls away. 2810 FRANCIS AVE.

FOR SALE—SACRIFICE, 7-ROOM NEW MODERN house, with furniture, piano, and graphophone, good location and view. Owner, WILSHIRE 1847.

FOR SALE—BY OWNER, SPLENDID BARGAIN in modern 6-room bungalow, Vermont Square. Beautifully furnished. 298524.

FOR SALE—SIX-ROOM BUNGALOW, BY OWNER. 615 W. 48th place.

FOR SALE—BUNGALOW, 5 ROOMS, SOUTHwest. Phone VERMONT 6941.

FOR SALE—3 NEW BUNGS. HARDWOOD FINish. ALAMEDA BLDG CO., 11323.

HOLLYWOOD—

For Sale, Exchange, Wanted, To Let.

FOR SALE—$4400.
Modern 5-room bungalow, 2 bedrooms, foothill property.

$8500.
Modern 7-room bungalow, built-in features, wall bed in den, hardwood floors, plenty closet room, breakfast room, 2 wash trays, fine garage, cement drive. Terms. $1500 cash.

$7500.
Modern 7-room bungalow, hardwood floors, 3 bedrooms and sleeping porch, built-in features, extra laundry, good garage, cement drive.

FLATS.
Several good flat buildings.

LOTS.
Lot near Sunset blvd., $1400. Lot 110x225 on Sunset. Ideal place for court, no restrictions. $4850, terms. Holly 2156. 1530 N. MARIPOSA.

FOR SALE — APARTMENT-HOUSE IS APARTments completely furnished, on one of the best streets in Hollywood, north of the boulevard. Lot 50x200. Income $350 per month. This is one of the best investments in Hollywood.

Lot 60x210, 6-room bungalow, one block from center of Hollywood, just off the boulevard. Good location for court or apartment. $8000 for quick turn.

We have some choice residence lots, from $1250 up to $3500.
[illegible] MRS. SPIELAN,
Holly 284
6569 Hollywood blvd.

FOR SALE—

LOT
ON
WESTERN AVE.

Business lot, 50x110, near Santa Monica blvd., a bargain at $2250. The center of activity. Open Sunday.

M. & T. REALTY CO.,
1105 N. Western ave.

FOR SALE—

$1250 DOWN.

6-room bungalow, 2 bedrooms, hardwood floors, built-in features, cement basement, garage, on large lot, price $4900; cash payment $1250, bal. like rent.

Open Sunday.

M. & T. REALTY CO.,
1105 N. Western ave.

FOR SALE—$3650 HOME OF 7 ROOMS ON LOT 50x150. Plenty of fruit, flowers and lawn; nice garage. This is a real bargain.

$5000—BRAND NEW COLONIAL HOME, everything modern. Here is an opportunity to buy a real home and move in at once. Act quickly, this will not last. 7447 SUNSET BLVD., at Gardner Junction. Phone Holly 2443.

FOR SALE—

$6000.

5-room modern bungalow, garage and cement basement, on large lot, near Western ave. and Santa Monica blvd. $1000 down, balance like rent. Open Sunday.

M. & T. REALTY CO.,
1105 N. Western ave.

FOR SALE— INCOME PROPERTY.
Magnificent, new French, white plaster, four-flat bldg.; mahogany and ivory finish, all outside rooms, four garages. Only one block north of Hollywood blvd. All under lease, paying better than 12 per cent.
P. S. DAVIDSON, Realty Broker.
Mrs. Kate O. Card, Mrs. Effie Mae Franklin, Associated.
6321 Hollywood Blvd. Phone 57665.

FOR SALE—$2500.
IMMEDIATE POSSESSION.
$1000 down, $25 per month, modern 5-room bungalow with bath, two porches, large corner lot, suitable for bungalow court. A sacrifice. Call and see it. 1811 MYRA ST., one block from Bill Hart's Studio.

FOR SALE — BY OWNER, 2-STORY, 7-ROOM sleeping porch, basement, gas furnace, garage, central of Hollywood, north of blvd. 3 blocks from Hollywood Hotel. Immediate possession. Owner living there. $10,000 net. Courtesy to agents. 6725 FRANKLIN PL.

FOR SALE—MOST BEAUTIFUL 6-ROOM COlonial bungalow in Hollywood, ready to move in. It is a big bargain at $7000, come and see at 5647 DE LONGPRE, near Western, also one [illegible] room.

FOR SALE — BARGAIN, 8-ROOM HOUSE, IN Hollywood, 3 rooms first floor, 4 rooms second floor. Good lot. 2 families or rooming proposition. 1 block car line. $4000; $1000 cash. Terms. Exclusive agent. HARLEP REALTY CO. 6200 Santa Monica blvd.

WANTED—WE HAVE CLIENTS READY TO BUY good bungalows from 4 to 7 rooms in Hollywood or Wilshire districts. If reasonably priced phone us after Sunday. WRIGHT & HOGAN, Builders. 502 Haas Bldg. 63634.

FOR SALE—$5000, MODERN 7-ROOM BUNGAlow on good street, near car, stores, schools. This house is in fine condition. Garage, fruit trees. Terms: $2150 cash, balance 7 per cent. Call at 5308 HOLLYWOOD BLVD. Holly 3228.

WANTED—IF YOU HAVE ANYTHING TO RENT, THE TAFT REALTY CO. CAN RENT IT FOR YOU. CALL AT 5751 HOLLYWOOD BLVD. HOLLYWOOD 684. 59045.

FOR SALE—YOUR OPPORTUNITY, HOUSE FOR sale furnished. New 6-room modern colonial bungalow with breakfast nook, hardwood floors, lot, with lawn, West Hollywood. $7400. Call 577877. OWNER. No agents.

FOR SALE—$7500, 7-ROOM MODERN BUNGAlow, 3 bedrooms, shower bath, hardwood throughout, garage, lot 60x135 in Hollywood, half block from Hollywood blvd., immediate possession, mortgage $1200. Call HOLLY 1288.

FOR SALE—BUSINESS LOT ON N. WESTERN ave., in a center of present-day activity, near Santa Monica blvd. Attractive home and plastering in the rear. By OWNER, 598402.

FOR SALE—HOMESEEKERS OR SELLERS, CALL at our office and tell us what you want; buy or sell. We can please you. ELKINS REALTY CO., 5446 Hollywood blvd.

TO LET—FOUR-ROOM UPPER SUNNY FLAT, GArage, choice location, 5 minutes of Hollywood bank. 579063.

HOLLYWOOD—

For Sale, [illegible]

FOR SALE—
New seven-room [illegible] Owner, Holly [illegible]

[illegible]

Six-room modern bungalow, [illegible] paved [illegible] front. [illegible]

For sale—[illegible]

[illegible] 577016.

FOR SALE—

WESTERN AVENUE [illegible]

[illegible]

Ask for MR. SMITH.

FOR SALE—

BY OWNER.

[illegible]

PASADENA—

For Sale, Exchange, [illegible]

FOR SALE—SOUTH PASADENA [illegible]

CITY LOTS AND LANDS—

For Sale.

FOR SALE—
LITTLE
FARMS
IN WALKING [illegible]
PAY $7.50 AND [illegible]

[illegible]

FOR SALE—

[illegible]

I sell only [illegible]

FOR SALE—[illegible]

APARTMENT [illegible]—

For Sale [illegible]

FOR SALE—

[illegible]

BUSINESS [illegible]

FOR SALE—[illegible]

Classified Liners.

[illegible] PROPERTY—

For Sale.

[illegible] OFFER FOR SALE (RIGHT NOW) [illegible] PIECE OF PROPERTY CLOSE TO [illegible] CENTER OF OUR PRESENT BUSINESS DISTRICT, YET SLIGHTLY IN [illegible] THEREOF.

[illegible] OUR CITY—ITS PRODIGIOUS GROWTH—THE FACT THAT WE ARE JUST GETTING REAL MOMENTUM—PROVES THE ADVISABILITY, [illegible] OF YOUR LOOKING INTO [illegible] OPPORTUNITY. [illegible] WE BELIEVE MUST VERY [illegible] BE WITHDRAWN FROM THE [illegible]

[illegible] ARE INTERESTED IN BUSINESS PROPERTY—JUST IN ADVANCE [illegible] THE PROCESSION—THEN WE OFFER THIS PROPERTY TO YOU AS A SAFE GUIDE FOR YOUR FUTURE INVESTIGATION AND AS A SOUND REASONING, FOR [illegible] SHOULD INVEST A LARGE [illegible] MONEY UNLESS HE HAS [illegible] AND SUFFICIENT REASON [illegible] ACTION.

SEE
W. M. GARLAND,
W. M. GARLAND & CO.,
[illegible] S. SPRING ST.

[illegible] BY OWNER.

[illegible] one entire block, 2 corners, [illegible] on Santa Barbara ave. [illegible] for stores and apartments. [illegible] Terms. Call [illegible]

[illegible] ROOM HOUSE, LOT 50x150, ON [illegible] business center of Garvanza. [illegible] Pasadena ave. The property [illegible] BIRNEY DONNELL, [illegible] Hass Bldg. 13240.

[illegible] STORE BLDG., CONTAINING [illegible] tables and chairs. [illegible] Ave. 64, Garvanza. BIRNEY DONNELL, [illegible] Owner.

[illegible] LOCATIONS FOR WHOLESALE [illegible] income property. See W. M. GARLAND & CO.

[illegible] CORNER LOT 54x[illegible] FT. [illegible] on 43rd place [illegible] 15-ft. [illegible] Holly 1202.

[illegible] TOP AND PAINT SHOP, $1250. [illegible] 1750 WEST JEFFERSON ST.

[illegible] LOT ON E. 5TH ST., $7500. [illegible] balance mortgage. [illegible]

[illegible] PROPERTY OF 225x340 EAST FIRST [illegible] for sale by owner. [illegible]

[illegible] RESTRICTED BUSINESS CORNER, [illegible] 4101 W. PICO.

[illegible] PROPERTY—

For Sale and Exchange.

For Sale.

[illegible] CORNER GRIFFIN AND [illegible] Southern Pacific track, [illegible] two-story brick building [illegible]

[illegible] PROPERTY—

For Sale.

[illegible] UNINFLATED VALUE—$12,000. [illegible] 4-flat apartments, fully furnished, [illegible] location. Income $2000 [illegible] MR. WHITELAW, with [illegible] R. H. SCHWARTZKOPF. 64080.

[illegible]

[illegible] PROPERTY—

[illegible] IN ALFALFA, [illegible]

[illegible]

BEACH P[illegible]

FOR SALE—[illegible]

[illegible]

Classified Liners.

HOLLYWOOD—
For Sale, Exchange, Wanted.

FOR SALE—New seven-room colonial ... Choicest part of Hollywood. ... Owner, Holly 2621.

WEST HOLLYWOOD. Six-room modern bungalow ... paved thoroughfare ... of fruit trees ... and only $3250 ... For Sale—WEST HOLLYWOOD ... Unrestricted corner ... Unrestricted corner ...

For Sale—WEST HOLLYWOOD. Two modern bungalows ... lawn ... have a home and an income ... 577016. DUDLEY & ... Cahuenga Junction.

FOR SALE—WESTERN AVENUE ... 8 ROOMS ... This well arranged ... living-room, dining-room ... bedroom downstairs ... Floors are hardwood throughout ... basement. Automatic water heater ... This property is located at ... Ask for MR. DIETL.

FOR SALE—$8000. ... completely and elegantly furnished ... immediate possession ...

FOR SALE—ONE 5-ROOM BUNGALOW ... NORMANDIE AVE.

FOR SALE—$5400. ... DONNELL.

FOR SALE—$6500. DOUBLE ... flat has 5 large airy rooms ... See OWNER at 5308 Hollywood ...

FOR SALE—$4750, $2500 CASH ... bung.; cor. 1347 N. Normandie ... SIDNEY DONNELL.

FOR SALE—$3250; $2000 CASH ...

PASADENA—
For Sale, Exchange, Wanted.

FOR SALE—SOUTH PASADENA ... tractively decorated, 5 rooms ... fruit trees. 1815 ... ington drive.

CITY LOTS AND LANDS—
For Sale.

FOR SALE—LITTLE FARMS IN WALKING DISTANCE. PAY $7.50 AND START IN. The dream of wage earner ... man's wife is to have a ... dation for the family ... of employment. The Man-Tanna-plan ... chance in two parts of the city ... 60 days in an economic ... Regular 40-foot lots ... trivity, $7.50 down and ... Auto trips 11 a.m. and 1 p.m. week days. CALIFORNIA TRUST ... M. V. HARTRANFT ...

FOR SALE—BARGAIN ... ATTENTION. I sell only lots that are ... have special ... Ridgewood near Temple ... Westmoreland near Fourth ... Kenwood near Wilton ... Norton near Pico ... Mariposa near ... Other lots as low as ... Call MR. BOND.

FOR SALE—WILSHIRE BARGAINS ... A. E. TOMBLIN ...

FOR SALE—$1000 ...

APARTMENT, FLAT ...
For Sale and ...

FOR SALE—47-ROOM APARTMENT ... 16 TWO ROOMS ... FINE CLOSE-IN ... $24,000 ...

BUSINESS PROPERTY—

SUBURBAN PROPERTY—
For Sale.

FOR SALE—

OCCIDENTAL COLLEGE GARDEN TRACT
City Acre and half-acre Lots.

We are now selling Plat No. 2, the most beautiful home building sites in Los Angeles. Rich sandy loam, good streets and city water to each acre, high above fog. Buy now, plant fruit trees, plan your own home and save money. Thirty minutes from 7th and Spring, on yellow car.

Terms: 10 per cent. cash. Balance 1 per cent. per month. Will take Liberty Bonds on first payment.

Take Eagle Rock City car to tract office, end of 5-cent fare, or call at city office for full particulars. Bdwy. 772.

WESLEY ROBERTS CO.
409 Union Oil Building.

FOR SALE—COST ½ ACRE PLACE, FINE MODERN, 5-room bungalow with sleeping porch. Gas, electricity, near Monrovia car line. A bargain.
R. H. SCHWARZKOPF,
6th and Bdwy. 222 W. P. Story Bldg.

FOR SALE—2 ACRES, NEAT 5-ROOM HOUSE, plenty of fruit, excellent poultry equipment, near Monrovia car line. Gas, electricity.
R. H. SCHWARZKOPF,
222 Story Bldg. 6th and Broadway.

FOR SALE—IN MONTEBELLO OIL BELT, 5 acre corner, 500 bearing fruit trees, 6-room modern bungalow, near Whittier Blvd. CALL 21902.

FOR SALE—ONE ACRE AND 4-ROOM UNFURNISHED house, near Inglewood. Good for chickens or rabbits. Price $1100, easy terms. SADDLE ROCK CAFE, Van Nuys, Cal.

FOR SALE—DON'T A PESSIMIST 5 YEARS FROM now, when they are worth $25,000, and say, I could have bought that lot for $800. Buy now. JOE BUCKNAM, 1409 Santee.

FOR SALE—4 ROOMS, BATH, CLOSETS, GAS, electricity, 2 outside sleeping rooms, newly painted; flowers, fruit, shade; large lot, fenced, up-to-date home; $1650 cash. PHONE 18161.

FOR SALE—HOME AND LOT IN BURBANK. Fruit trees, in the center part of town. Apply MRS. L. E. KERN, 615 W. 7th st., Corona.

FOR SALE—LOT $800, IN BUSINESS SECTION OF HUSTLING LITTLE TOWN. ADDRESS MARY F. PECK, 940 W. 76TH.

FOR SALE—AN EXCEPTIONAL BARGAIN FOR cash; 4 acres at Baldwin Park; level, fenced, water. Address VR, box 186, TIMES OFFICE.

FOR SALE—OCEAN BREEZE, ARTESIAN WATER, schools. Improved lots $700 up. JOE BUCKNAM, 1409 Santee.

FOR SALE—LEAVING, MAKE OFFER, 4 LOTS, Compton and Manchester aves., near Goodyear Company. Owner, 141 N. FLOWER. 61593.

Alhambra.

FOR SALE—$4000. $4000.
1 acre, 5-room modern bungalow, 6 years old; tinted and painted inside and out, 18 bearing fruit trees, berry patch, chicken yard, land sowed in wheat and alfalfa. Terms $1000 cash, bal. $30 month, and interest; or will trade for 5 or 6-room bungalow of less or equal value in Los Angeles. HENRY BORGER, Owner, 620 Sierra Vista ave., Alhambra.

FOR SALE—$7500, CLOSE IN, ELEGANT RESIDENCE, 7 rooms, sleeping porch, roomy place; just repainted, in and outside; acre lot. Fruit trees. 2511 Chandler ave., Alhambra. HERMAN SCHRADER, 311 Grant Bldg. 65089.

FOR SALE—$4100, $100 CASH, $37.50 PER month, because I don't need the money. A snap. See it. 123 N. 4TH ST. Phone OWNER, 61543.

Sherman.

FOR SALE—

SHERMAN.
"THE TOWN OF OPPORTUNITY."

Houses, lots and acreage in the foothills west of Hollywood at bargain prices. Also splendid business openings.

J. ROSS CHARLES,
Real Estate.
Sherman, Cal. Holly. 1-1-12.

Edendale.

FOR SALE—110 PRIZE WINNING REGISTERED rabbits, 119 hutches, 5-room house, ½ acre of ground, 15 minutes from Fifth and Bdwy. Will sacrifice for $1600. OWNER. Bdwy. 8171.

Burbank.

FOR SALE—5 OR 10-ACRE RANCH, NEW COBBLESTONE house, good land. Price is right. Phone 81M, Burbank. Owner, MRS. WILLIAMS.

Beverly.

FOR SALE—FIVE-ROOM MODERN BUNGALOW. Corner lot. Owner. HOLLY 10—344.

Bell.

FOR SALE—HOUSE AND LOT, BAKER AVE., Bell. Apply 508 BELL AVE., Bell.

Lankershim.

FOR SALE—RANCH, 80 ACRES, FINE ALFALFA land between Lankershim and San Fernando. One mile of boulevard, with 6-room modern house, large barn, corral and outbuildings. Plenty of excellent water. This is the ranch that is producing the sorghum that is manufactured on boulevard near the Junction Garage. Price $425 per acre. One-third down, balance four years. Address D. H. GATES, 419 Trust and Savings Bldg.

Hawthorne.

FOR SALE—3 LOTS IN HAWTHORNE, WITH prospects of oil. 306 S. SAN PEDRO. Phone Main 2115. Call Monday.

FOR SALE—ONE OF HAWTHORNE'S BEST acres, close to schoolhouse, a bargain. MRS. TUSMAN, 2042 S. Vermont ave.

Glendale.

FOR RELIABLE INFORMATION REGARDING HOUSES, LOTS, LANDS, INSURANCE, SEE ME AT 117 S. BRAND BLVD. EZRA F. PARKER.

FOR SALE—GLENDALE HOUSES. WELL LOCATED, $2000 to $9000; some more. ROY D. KING, 737 Mer. Nat'l Bank Bldg. 12000.

San Fernando.

FOR SALE—BEAUTIFUL HOME SITES, ACRES in sunny San Fernando Valley, near Burbank, water, gas, electricity. Call 53299 before 10 a.m.

Inglewood.

FOR SALE — FOR INGLEWOOD PROPERTY OF all kinds, all sizes and all prices, on all kinds of terms. See C. D. REED, 125 Market st. Phone Ing. 236.

Ramona Acres.

FOR SALE—ONE ACRE, 5-ROOM NEW PLASTERED bungalow, furnished or unfurnished. Two chicken houses in Ramona Park. Large chicken yard and garage, with extra room in end; everything in first-class condition. A bargain. From owner, C. CHRISTIE corner Hillman, Sierra Vista near Alhambra ave. station.

FOR SALE—4-ROOM HOME, GARAGE, ½ ACRE. Home daily after 6:30 p.m. MRS. KELSON, 2947 Pamela st., Ramona Acres. Daily after 6 p.m.

Sierra Park.

FOR SALE—6-ROOM MODERN BUNGALOW, ½ acre, variety fruit trees, chicken corral, garage. Bargain. Terms. 219 MARIPOSA AVE., Sierra Madre, Cal.

San Gabriel.

FOR SALE—BY OWNER, NEWEST MODEL, 5-room bungalow with one and one-half acre or more; part cash, balance long time. Inquire HENRY GOETZ, cor. 1st and Broadway, East San Gabriel.

FOR SALE—2 AND 4-ACRE HOMESITES, ON blvd. Close to city. 21168.

Van Nuys.

FOR SALE — 30 ACRES ALFALFA RANCH, graded and ridged ready to plant, new concrete irrigating system, aqueduct water. U. S. soil survey calls this most valuable in valley; adjoining land held at $800 to $1000 per acre. Don't miss this best of bargains. Phone owner, 500072.

FOR SALE—5 OR 10 ACRES IN ALFALFA, close to car and boulevard, fine location for home or poultry ranch. W. F. McCANN, The Virginia, upstairs over drug store, Van Nuys.

Monrovia.

FOR SALE—40 ACRES IN MONROVIA, 11½ acres in walnuts. Address Owner, R.F.D. 1, box 135, MONROVIA, CAL.

South Pasadena and Oneonta Park.

FOR SALE—BEAUTIFUL BUNGALOW 6 ROOMS and bath, lot 50x150. Abundance of fruit trees and flowers, excellent car service, Pasadena Short Line to Sierra Vista, 2049 Alpha Ave., South Pasadena can be seen between 10 a.m. to 4 p.m. daily.

FOR SALE—A FINE UP-TO-DATE 8-ROOM, 2-story house, fine location Monterey road, South Pasadena. See OWNER, 912 Fair Oaks, South Pasadena. 351240.

BEACH PROPERTY—
For Sale.

FOR SALE—BUNGALOW, SIX ROOMS AND BATH, garage, 715 SUPERBA AVE., Venice. See owner at 1700 W. JEFFERSON ST.

Manhattan Beach.

FOR SALE—SWELL LITTLE BEACH HOME NEAR Principal boulevard, two blocks from the ocean, South front. Nifty inside. Ladies' and gentlemen's dressing room, bath, toilet, lavatory, hot and cold water, gas, electric lights. Basement sunroom, red crushed brick roof, back yard fenced, garage, alley in rear paved, fifteen foot cement sidewalk with ornamental lights in front. Neatly furnished, ready to move into. Price $2900. Come out and see it. C. A. DAUGHERTY, Marine av. and Strand. Phone 4896, Manhattan Beach.

Venice and Ocean Park.

FOR SALE—APARTMENT HOUSE, TWO BLOCKS from pleasure pier and within a few feet of ocean; eleven apartments, fitted, all modern improvements, entirely refurnished and renovated this year. Price complete $12,500 of which $3000 can remain mortgage at 7 per cent. Showing over 20 per cent. net per year. Furnishings cost over $2000. Ideal place for single party to manage. No exchange; owner leaving. A. E. FLAVELL, Berkshire Apts, 18 Dudley ave., Venice, or LEWIS REALTY CO., Center st., Venice.

FOR SALE—2-STORY HOUSE WITH TWO LOTS, on ocean front, near Pier ave. Price $10,000. HODEL & KEMP, 614 Merchants' Nat. Bank Bldg., Los Angeles.

Santa Monica.

TO LET—FURNISHED 6-ROOM MODERN HOUSE, good location, clean, $80 per month, 6 months or year. 604 5TH ST., Santa Monica. Home 2542.

COUNTRY PROPERTY—
For Sale.

FOR SALE—

ALMOND ORCHARDS.
PLANTED BY
THE MISSION ALMOND ORCHARD CO.
OF PASO ROBLES, CAL.

OPENING SALE of our new SUBDIVISION of the Pacheco tracts of ALMOND LAND in PASO ROBLES district, located within a couple of city blocks of the main paved STATE HIGHWAY, perfect air drainage, NO FERTILIZATION and NO IRRIGATION, eliminating the big expense of an orchard.

$175 to $250 per ACRE.

On easy terms. We contract to plant your orchard for $40 per acre, which covers all cost of selected trees, plowing, surveying for the trees, planting, etc., by experienced orchardists. We also contract to care for same at $20 per acre per year, enabling one to enjoy a handsome income without changing your residence.

$2000 TO $4000 A YEAR INCOME on an ALMOND ORCHARD, that should pay for itself within a few years. Call for our folder and further details.

MISSION ALMOND ORCHARD CO.
M. E. Wood, Sec., 221 Mercantile Place, Near Sixth and Broadway, Los Angeles, Cal.

FOR SALE—
GREATEST OPPORTUNITY TO MAKE MONEY SINCE GOLD DISCOVERY OF '49.

San Joaquin Valley, California, only place in United States where Figs can be grown for market. If we planted for 50 years we cannot supply demand of consumers. Three years from planting of Fig gardens produce crops from $250 to $2500 per acre. You can't do more than six months' work on a Fig garden, and you can play the other six months of each year in Sunny California. Write BYRON A. BEARCE, 575 Mills Bldg., San Francisco, for particulars.

FOR SALE—
CHOICE ALMOND AND PRUNE LAND. SACRIFICE AT HALF PRICE.

320 acres, half mile from STATE HIGHWAY and railway, and MISSION ALMOND ORCHARD COMPANY lands; good six-room house, large barn, well, tank, engine and windmill, other buildings; fruit and shade trees; ten acres young almonds. Can all be farmed to grain and corn. If you have a few thousand dollars and want to make them produce a big income in a few years and make good money meantime, write C. W. LOW, San Miguel, Cal.

FOR SALE—COUNTRY PLACE ABOUT 32 ACRES, situated in foothills of Duarte, 9 miles from Pasadena; about 10 acres in Lemons, 2 acres oranges and citrus and deciduous trees, 15 varieties of avocados. Country house of 9 rooms, 2 baths, caretaker's house, combination garage and barn, tennis house, cabin. Thoroughly drained, healthful location in Southern California; landscape ground, oak trees, large lawn, flowers, beautiful Japanese gardens, plenty of water, new well, chickens, peacocks and turkeys. Everything in finest shape. No frost. If you want a beautiful place to live in see this. Easy terms. OWNER. Phone 10285. E. B. RIVERS, Los Angeles.

FOR SALE—MR. FARMER, I HAVE FOR CASH a 240-acre ranch watered by the Roosevelt dam, just 2 miles from Chandler, very highly improved and in the best of shape for large-scale cotton, four large new silos, with a capacity of 2000 tons of feed, $10,000 of tools, mules, tractors, and equipment. Low at this price, $425 per acre. Large barn and two good houses. $80,000 cash will handle this land, as a rental value of $60 per acre. See MR. J. ENTRIKIN at room 643 Hotel Rosslyn for a few days.

FOR SALE—I HAVE A GOING PAYING DAIRY ranch, 16 miles from Fresno, on State highway, 116 acres, 90 acres alfalfa, 5 acres 6-year-old almonds, 50 high-grade Holstein-Friesian cows, paying average of $20 per month each; horses, hogs, chickens, milking machines, manure spreader, etc. Electric pumps and lights. Do not live there. Can show 10 per cent. net to me on selling price, $12,500 first payment, balance easily paid from income.
L. F. WOODSEND, Owner,
683 Van Ness, Fresno, Cal.

FOR SALE—I HAVE 247 ACRES TULARE CO. lake bottom land, 28 head heifers, horses, machinery, electric pumping plant, 150 inches water; no alkali, no hardpan. Will furnish State [illegible] ... L. F. WOODSEND, Owner, 683 Van Ness, Fresno.

FOR SALE—OR EXCHANGE—ABOUT 900 ACRES of land, about 60 miles south of Los Angeles, on the ocean, bay on the land. About one-half tillable, one-half range, spring on land. Fine site for hotel and subdivision purposes and ranch proposition. Fine climate all the year around. Only one mile from boulevard. Coast blvd. runs through the land. One of the finest sights on the Coast. Not leased for oil yet. Address B, box 90, TIMES OFFICE.

FOR SALE—A FINE 15-ACRE, 6-YEAR-OLD orchard of apples, peaches, pears and plums, 2 miles from Escondido, near the proposed new concrete boulevard. Has a $1000 well of irrigation water equipped with new electric motor, cement underground irrigating system, good house well, good large barn, a fair 4-room house. Also lies within and is connected up with public irrigation system. Price $7500 if taken at once. Equity $6000.
G. W. WISDOM, Oceanside, Cal.

FOR SALE—BEST COTTON LAND IN IMPERIAL Valley, 119 acres adjoining El Centro; $300 per acre, producing a bale to the acre, ... El Centro, $100 per acre, ... south of Holtville, $50 per acre. San Diego city and country property to exchange.
NORTON LAND CO.,
308 Van Nuys Bldg.

FOR SALE—
Wonderful opportunity to purchase a ranch, 480 acres, ... private water. 8-room house, one mile from R.R. station, price $20,000; $10,000 cash, balance on time. Address F, box 119, TIMES OFFICE.

FOR SALE—
Murrietta Valley land on cement highway, between Los Angeles and San Diego, in Riverside Co., in 5, 10, 20, 40 and 80-acre tracts, $100 to $300 per acre improved land. Alfalfa, fruit and grain land, 6 to 30 ft. to water. Level land with springs on it and abundance of water. Fine climate and rich soil. For information write or see E. W. SOUTHARD, Murrietta, Cal.

FOR SALE—IMPROVED SUBURBAN PROPERTY in San Joaquin Valley, 76 acres, 30 acres Muscat vineyard, 20 acres Muir peaches, 20 acres alfalfa, gross income this year, $15,000. Plenty of good water for irrigation at all times. Price $41,800 including personal property of 2 teams, implements, house, barn, etc. ... Address H. RAMM, 307 Ocean ave., Long Beach, Cal.

FOR SALE—80 ACRES WITH HOUSE, ALL leveled and cultivated; good soil; will raise anything. Four miles north of Seeley, the new railroad station. Plenty water. Also another ranch in fine location. Am retiring. $75 per acre. If desired some terms. Cheaper for cash. Greatest bargain ever offered. F. CLAYTON, 652 Bixel st. Tel. Broadway 2682.

FOR SALE—OLIVE RANCH, SNAP, 126 ACRES. Located near Oroma, 5500 bearing olive trees. All improved. To settle estate and quick sale; will sell at $375 acre. Valued at $700 acre. Half cash will handle. 302 I. W. HELLMAN BLDG. Phone 63914.

FOR SALE—FREE FARM LISTS, SAN JOAQUIN Valley. PAUL ROSSIER, Stockton, Cal.

FOR SALE—2600 ACRES, 5 MILES WEST OF Perris, half tillable, two groups bldgs. 300 in grain. $50,000. W. L. BRENT, 66188. McGARRY REALTY CO., Higgins Bldg.

FOR SALE—I HAVE LISTED FOR SALE OR EXCHANGE several large California ranches. If interested in California lands see me—a resident for 46 years. WILL H. SANDERS, 710 Central Bldg. 60887.

FOR SALE—SOUTHERN PACIFIC RAILROAD lands for alfalfa, dates, grapes, fruits, oats, wheat and barley, $10 to $40. Terms 10 to 24 years. OFFICE LAND DEPT., 829 Story Bldg.

FOR SALE—OR EXCHANGE—160 ACRES GOOD Alberta land, partly improved, all fenced, 12 miles from R.R. town. Consider acreage in vicinity of Los Angeles. Value $4800. J. E. PUTNEY, box 215, Ventura, Cal.

FOR SALE—I CAN GIVE RELIABLE INFORMATION about El Cajon Valley, San Diego County, One of the best spots in the State. H. G. CANDEE, phone 29900.

FOR SALE—AND EXCHANGE—ALFALFA, FRUIT and walnut lands and ranches in the famous Hemet-San Jacinto Valley. Auto trips each week. R. F. HUNTINGTON, 229 E. Sixth st. Phone 13040.

FOR SALE—
Improved 40-acre Tulare ranch.
PRICE $10,000, TERMS.
E. D. COWAN, 328 Van Nuys Bldg. 13059.

FOR SALE—$20,000; TERMS. 120 ACRES RIVERSIDE county, fine pumping plant; 5-room house; all fenced. Good for alfalfa. BEN WHITE, 304 Bryson Bldg.

FOR SALE—80 ACRES, ALL IN CULTIVATION, 2 miles Atwater, 5½ miles Merced, in Merced county, $8000. Terms. Inquire H. A. GUNNING, Bard, Cal.

FOR SALE—IF INTERESTED IN RANCHES OR big land grants, see MR. ELY, 729 Citizens' Nat. Bank Bldg. 64518.

FOR SALE — ONE OF THE BEST ALFALFA ranches in Imperial Valley. Price reasonable. J. L. HAGGETT, Holtville.

Arizona.

FOR SALE—
STOCK MEN, INVESTOR OR OIL MAN.

28,000 acres of fine grazing land at $5 per acre. As it stands now it is one of the best stock or investment propositions in the State of Arizona. Investigation will prove this to be true. Property is entirely fenced and consists of rolling hills and valleys. There are several thousand acres of good farming land in this place. Feed and water conditions are unexcelled. All mineral and timber and oil rights go at this price. Many indications of oil in and around this property, and it is but a short distance from the Holbrook field. Several thousand acres of State land go with this property together with forest reserve rights.

The owners will be in Los Angeles for the next few days, at ROOM 643, THE ROSSLYN HOTEL. J. C. ENTRIKIN and GEO. E. TAYLOR, Chandler, Ariz.

Santa Cruz.

FOR SALE—RANCHES, HOMES, ACRES. FREE list. WILSON BROS., Santa Cruz, Cal.

COUNTRY PROPERTY—
For Sale.

Redlands.

FOR SALE—6-ROOM HOUSE, MODERN BUILT-IN features, large lot, residential district. $2250. A bargain. PHONE 579906.

Downey.

FOR SALE—10 OR 15 ACRES IMPROVED LAND, electricity, pumping plant, underground cement pipe line, on paved road, 2 blocks from Santa Ana car line, at Crutcher Station. Will sell hogs and tools cheap. This come extra good buy. Owner, R. J. HEMP, P. O. box 213, Hynes, Cal.

San Luis Obispo County.

FOR SALE—$50 ACRE WILL BUY 1467 ACRES, close up to city limits, ready for subdivision. Location and soil good, water abundant. P.O. BOX 445, San Luis Obispo, Cal.

San Joaquin Valley.

FOR SALE—
SAN JOAQUIN VALLEY
LANDS WILL PRODUCE TWO CROPS EACH YEAR. PLENTY WATER, GOOD ROADS, GOOD SCHOOLS. TEN YEARS' TIME TO PAY. ONLY 6 PER CENT. INTEREST.
AUTOMOBILE TRIP ONCE A WEEK.
507 HIBERNIAN BUILDING.
PHONE MAIN 290.

Imperial Valley.

FOR SALE—
IMPERIAL VALLEY LAND.

WE CAN CITE YOU SEVERAL INSTANCES OF RANCHES IN IMPERIAL VALLEY THAT HAVE NETTED THE OWNERS THE ENTIRE ORIGINAL COST OF THE LAND, FROM CROPS THIS YEAR, AND THESE ARE NOT EXCEPTIONAL CASES, BUT GENERAL RESULTS OBTAINED THROUGHOUT THE VALLEY. RETURNS FROM ONE 200-ACRE TRACT OF WHICH WE HAVE JUST RECEIVED ACCURATE AND RELIABLE FIGURES, PLANTED TO WHEAT AND CORN, NETTED THIS YEAR $40,000. WE CAN PLACE YOU ON FROM 20 ACRES UP TO A SECTION OF THE BEST PROVEN LAND IN THE VALLEY, FROM $50 TO $250 AN ACRE. IF YOU MEAN BUSINESS WE WILL TAKE YOU DOWN FREE TO YOU UNDISPUTABLY FROM YOUR OWN OBSERVATION AND INVESTIGATION THAT IMPERIAL VALLEY IS THE GOLD MINE OF THE WORLD AS TO RAISING ANY AND ALL KINDS OF CROPS, NETTING BIG FINANCIAL RETURNS.
MacGREGOR REALTY CO.,
700 SAN FERNANDO BLDG., 4th AND MAIN STS.

FOR SALE—
Bargains in Imperial Valley.
200 acres virgin land.
200 acres improved.
40 acres improved.
Stock of general merchandise in good live town. Address Box 215, SEELEY, CAL.

FOR SALE—160 ACRES OF LAND IN IMPERIAL Valley, with 150 shares of water stock, $8000. Apply ROBERT YOUNG, 709 Higgins Bldg., Phone 15000.

San Fernando Valley.

FOR SALE—10 ACRES FINEST SOIL, PLENTY of water, ideal location near foothills, 10 miles from Los Angeles. Will sell cheap and give terms. OWNER 1024 Cit. Nat. Bk. Bldg. 60621.

FOR SALE—IMPROVED, UNIMPROVED, ALFALFA, vegetable lands; orchards, walnut groves; poultry ranches, townsite properties. E. W. PFALTZ, First Nat. Bank Bldg., Van Nuys, Cal.

EASTERN, NORTHERN PROPERTY
For Sale, Exchange, Wanted.

For Sale.

FOR SALE—SNAP.
ESTABLISHED BUSINESS CORNER, McRee and Vandeventer, St. Louis, Mo. Lot 50x142½. Building 25x55. Beautiful 7-room residence above may be converted into ... Brick and steel building ... Ideal location for BANK ... CHRISTIANS ...

FOR SALE—OR EXCHANGE—CANADIAN FARM lands, highly improved. Apply 1257 W. 49TH ST., Los Angeles.

FOR SALE—OR EXCHANGE—TWO LAKE LOTS near Brainerd, Minnesota, WEST 120.

FOR SALE—80 ACRES, CHELSEA, IOWA. Address P. O. box 812, HERMOSA BEACH, Cal.

For Exchange.

FOR EXCHANGE—
PLEASE TAKE NOTICE.
OWNERS OF SO. CALIFORNIA PROPERTY.

Having interests in Arizona and Southern California I must trade all my property in the East and North for property in or near Los Angeles, and will be there for a few days at a later date, but wish to hear from you NOW with details of what you offer by mail to save time; will sacrifice one or all of the following:

Two 2-flat buildings, adjoining, on Normal ave., Chicago, store beneath, small expense; yearly rental about $900; mortgage only $3400; 7 years, at 6 per cent. Price $7500; my equity $4100 for both.

2-flat building, 5 Dearborn st., Chicago, brick and frame, store beneath, ... mortgage $1500; 6 per cent., 5 years; price only $4000; equity $2500.

Six 30-foot lots on South Side, Chicago, price for all only $1500 CLEAR.

5 fine lots, northwest suburb of Chicago, for all, price only $1000 CLEAR.

Fine large building lot, 128x125 feet, north-west side Chicago, price only $2000 CLEAR.

6 acres in Neenah, Wis., buildings, etc.; bank loan of $800, 3 years, 6 per cent.; price only $2500; equity $1700.

20 acres, 1½ miles from Baldwin, county seat of Lake county, Mich., adjoining lake and resorts. Price only $900 CLEAR.

10 acres, near above, price only $400 CLEAR.

10 acres, partly improved, close out for $1500 CLEAR.

20-acre well-improved farm, near lake, Allegan county, Mich., north of St. Joseph. Price $2000 CLEAR.

20 acres, Seward county, Florida, choice land, only about two miles from town and Atlantic Coast, orange and grapefruit grove surrounding, ready for business. Price $1500 CLEAR.

160-acre improved wheat and other grain farm, ... Canada; Price $4800 CLEAR.

... acres, unimproved, near town, ... county, Georgia, $3500.

Good 120-acre improved general purpose farm, near Adrian, ... county, Washington, dock, large well and pumping plant for fruit and alfalfa, grain, grows without irrigation, all buildings; loan company says it is worth $4800 CLEAR.

Also some good first mortgages on eastern and northern farms.

All of the above have abstracts and guaranty policies down to date. I want to trade all this property, together or separately, in the next three weeks and will give you a big deal if I can use what you have. ROBERT L. GEAR, box 371, Mesa, Arizona.

FOR EXCHANGE—5 LOTS NEAR CLIFF DRIVE, Santa Cruz, fenced, 2-room house, barn, well, good soil, prefer small foothill place with few fruit trees. Address P. O. Box 170, SANTA CRUZ, CAL.

FOR EXCHANGE—30 ACRES, 12 MILES S.E. OF Los Angeles, well improved, $500 acre. Take $7500 eastern. 242 DOUGLAS BLDG. 66891.

FOR EXCHANGE—80 ACRES IN ALLIANCE, Nebraska for San Fernando Valley land. C. F. EINMASTER, San Fernando, Cal.

Wanted.

WANTED— EASTERN AND CHICAGO. Cream of the Wilshire and Hollywood income TO TRADE. Clients want eastern, $10,000 to $200,000.
WM. H. VATCHER,
1022 Citizens National Bank Bldg.
Phone 10718 OR Main 2858.

WANTED—EASTERN OWNERS, ATTENTION! We have choice Wilshire and Hollywood income property to exchange from $15,000 to $100,000. Owners want Eastern.
R. M. GALE CO.
210 Citizens National Bank Bldg.
66173. Phones Pico 3874.

WANTED—PROPERTY IN OR NEAR N. Y. FOR property here. 212 GRANT BLDG. Main 3091.

GOVERNMENT LANDS—
And Relinquishments.

160-ACRE RELINQUISHMENT IN ANTELOPE Valley, 3 miles from railroad. Good alfalfa land, with abundance of artesian water for irrigation. For particulars address R, box 161, TIMES OFFICE.

OIL IN NEW MEXICO. GEOLOGIST AND OIL men say New Mexico will develop into next great oil field. We will file your oil and gas claims. For full information write or call NATIONAL INVESTMENT CO., 530 Security Bldg.

FOR SALE — 320-ACRE RELINQUISHMENT IN Southern Utah. Good house, barn, well and windmill; 5 miles from R. R. Station. ...

OIL PROPERTY—
For Sale, Exchange, Lease, Wanted.

FOR SALE—OIL IN NEW MEXICO. Why wait till the big oil strikes come and bonanza prices prevail, when you can secure oil land at 50c per acre in famous Pecos Valley, New Mexico? There is oil showing and they are drilling deep test wells now. Full information, NATIONAL INVESTMENT CO., 530 Security Bldg.

WANTED—PRACTICAL OIL GEOLOGIST WANTS party to furnish $350 to locate 1800 acres of good oil land, close to producing field. 50-50 basis. Reference given. Address P, box 110, TIMES OFFICE.

FOR SALE — HAVE VALUABLE LEASE ON proven California oil property. Will negotiate on royalty basis to responsible parties. No bonus. Address P, box 900, TIMES BRANCH OFFICE.

FOR SALE—80 ACRES IN SECTION 18 ORANGE county. Adjoins leased land. $300 per acre. Terms. J. K. WRIGHT, owner, Pomona, Cal.

WANTED—3 MEN JOIN IN OIL LOCATION, 160 acres. You must hurry. Come to 406 GRANT BUILDING.

ORANGE, LEMON AND WALNUT GROVES—For Sale and Exchange.

For Sale.

FOR SALE—A REAL BUY, $25,000, 10 ACRES of 8-year-old Valencias, in excellent condition, good crop, deep rich soil, plenty of water and in a frostless section, can be bought for only a limited time. E. NEAL AMES, Phone Fair Oaks 2643. White 1205 N. Sierra Bonita ave., Pasadena.

FOR SALE—10 ACRES, ALL IN 9-YEAR-OLD Valencias. Fine irrigation system, cheap water. Good small house. In proved district. A real worth while buy.
R. H. SCHWARZKOPF
6th and Broadway. 222 Story Bldg.

FOR SALE—20-ACRE ORANGE GROVE, A GOOD buy, $18,000, part cash, balance mortgage. F. A. JUHLIN, Rialto, Cal.

FOR SALE—9-ACRE ORANGE GROVE WITH 8-room modern house, first-class condition; good crop. $15,000. F. A. JUHLIN, Rialto.

ORANGE, LEMON AND WALNUT GROVES—For Sale and Exchange.

For Sale.

FOR SALE—FINE 5 ACRE ORANGE GROVE, Washington navels, just coming into profit; 5 shares Fontana water stock. Might accept some trade. Must be sold. Located at Fontana, Cal. Address G. H. COCKRUM, Rialto, Cal.

FOR SALE—8 ACRES DECIDUOUS FRUIT WITH house, a money-maker, $6000. F. A. JUHLIN, Rialto.

FOR SALE—$15,000 GOOD 10-ACRE ORANGE grove, 8-room house, etc. Easy terms. BEN WHITE, 304 Bryson Bldg.

FOR SALE—WIDOW'S ORANGE GROVE, CHEAP, 12 acres $6500. F. A. JUHLIN, Rialto, Cal.

POULTRY RANCHES—
For Sale and Exchange.

FOR SALE—FULLY EQUIPPED POULTRY RANCH, 1000 laying White Leghorns, modern 5-room house, on paved street with gas and electricity. Up-to-date equipment. Concrete incubator cellar with incubators, brooder-house with electric brooder, laying-house with electricity, automatically controlled, all kinds of fruit trees. If you want an up-to-date poultry ranch see this one. Price $7000, including stock and equipment. Terms can be arranged. F. E. HARRIS, Lumber Co., owner, Inglewood, Cal.

FOR SALE—OR EXCHANGE—2-ACRE CHICKEN ranch for rent on lease, $1400 valuation for new tenant to take over; located 1½ miles from center of Pasadena; 6 barns, chicken runs, garage, cow barn, stable, 300 head choice poultry, some fit for exhibition, fast horse, buggy, light spring wagon, 6-room house, furnished, large cement basement, gas, electricity, water piped all over estate; garden contains choice collection fruits, berries, oranges, pears, apples, plums, etc. 1141 YOSEMITE DRIVE, Pasadena. Phone Colo. 3779.

FOR SALE—IMPROVED CHICKEN RANCH, Glendale way, good five-room California house, 21 fruit trees, equipped for 300 chickens. $3000. Easy terms. See MR. McDONALD, with JANSS INVESTMENT CO. 10545.

FOR SALE—1-ACRE POULTRY RANCH, FURN. house, fruit, chicken houses for 1000. $1800. Also ranch for rent. 325 W. ROAD N. Inglewood.

FOR SALE—SMALL POULTRY RANCH, THOROUGHLY equipped for 2500 chickens. VER. 5874.

REAL ESTATE—MISCELL'N'OUS
For Sale.

FOR SALE—SEE US FOR EXCLUSIVE LISTINGS. Residence, ranches, vacant and trades. Property shown by appointment. CHON, 201 Grant Bldg. 553 S. Broadway.

FOR SALE — FOR AUCTION SALE OF REAL estate see the display advertisements of auctions ...

WANTED—REAL ESTATE—
For Cash and Otherwise.

Miscellaneous.

WANTED — WE HAVE MANY INQUIRIES FOR high-class Los Angeles properties at meritorious prices. If yours will sell we can sell it. See Mr. Fred M. Coy,
E. L. McCORMACK & CO.,
410 Van Nuys Bldg. Phone Pico 658.

WANTED—REAL ESTATE. I SOLICIT FOR PRIVATE clients who want service. E. M. JONES, 533 Chamber Commerce Bldg. Bdwy. 758.

For Cash—Not Classified.

WANTED—LOCATION FOR FIRST-CLASS POOL-room, city or country. Call 411 E. FOURTH ST., room 338.

WANTED—WHO'S GOT A LOT FOR $100 CASH? Anywhere. E. K. LEE, Gen. Del.

Houses.

WANTED—BUNGALOWS AND INCOME PROPERTY Wilshire, Westlake, Hollywood and southwest. Prices must be within reason. If you really want to sell I will give you quick action.
MR. WHITELAW,
with
R. H. SCHWARTZKOPF
222 Story Bldg. 64090.

WANTED—WE WANT HOUSE AND FLATS IN WILSHIRE AND HOLLYWOOD. HAVE CASH BUYERS WAITING. CALL McCARTY OR WOOD, WITH ROBERT MARSH & CO., 200 MARSH-STRONG BLDG. 10175, PICO 2412.

WANTED—TO BUY FROM OWNER, BEST 6-room bungalow $5500 will buy. Wilshire or Hollywood. $2000 down, balance payments. Address O, box 290, TIMES OFFICE.

WANTED—WE HAVE BUYERS WAITING FOR bungalows, any good location, at a reasonable price. BARNES & DIMMICK with Strong-Dickinson-McGrath Co., 1015 Marsh-Strong Bldg.

WANTED—HAVE CLIENTS TO PURCHASE HOMES WILSHIRE, WESTLAKE, WEST WASHINGTON AND ADAMS ST. DISTRICT. CARLIN G. SMITH, 227 MER. NAT. BANK BLDG. PICO 2408.

WANTED—IN WILSHIRE DISTRICT, RESIDENCE with at least 6 bedrooms. Buyer waiting. A. J. WARD, 12836, 1031 Investment Bldg.

WANTED—BUNGALOWS. WE HAVE BUYERS FOR bungalows. List your property with us for quick sale. RESERVE INVESTMENT CO., Phone 60890, 424 Investment Bldg., Eighth and Broadway.

WANTED—HOUSES, ABOUT $3500, SOUTH OF Santa Barbara. West of Figueroa. Call CITY REALTY AND BUILDING CO., Vermont 5082, 4412 S. HOOVER.

WANTED—BUNGALOW FROM OWNER, REASONABLE. Cash or otherwise, private party. Hollywood Wilshire district. RICH, 3643 Santa Monica Blvd.

WANTED—5 OR 6 ROOM BUNGALOW IN SOUTH and West, on terms. $500 to $1000 cash. Phone ...

WANTED—FOUR-ROOM BUNGALOW IN HOLLYWOOD or Wilshire, not over $4000. Close to carline. Phone 60034. ... HAAS BLDG.

WANTED — UNFURNISHED HOUSE, 7 OR 8 rooms, near transportation. Address P, box 394, TIMES BRANCH OFFICE.

WANTED—5 OR 6-ROOM BUNGALOW, ANY good location. I am the buyer, cash waiting. MRS. ELMER. 60500.

WANTED — FURNISHED MODERN BUNGALOW, DAVIS & THORNE, 512 California Bldg. 64763.

Lots.

WANTED—TO BUY LOT N. OF HOLLYWOOD blvd., between Vermont and Western. Give price in answer. Address H, box 338, TIMES BRANCH OFFICE.

WANTED—CITY LOTS, NOT OVER $2000, WILL buy house and lots or chicken ranch from owner; state price, location, etc. W. A. MARLATT, Gen. Del.

WANTED—BEST BUSINESS CORNER THAT $6000 to $9000 cash will buy. L. C. ASH, 521 Central Bldg. 64612.

Industrial Property.

WANTED—INDUSTRIAL PROPERTY OWNERS WILLING TO BUILD FOR QUALIFIED LESSEE. CALL MR. MATHER WITH W. M. GARLAND CO., 749 S. SPRING, NEAR 8TH.

Income Property.

WANTED—BUNGALOW COURT OR FLAT OR vacant, suitable for either. From Wilshire to Adams. PHAYER & TUCKER, 2459 Pico.

WANTED—INCOME NEAR MANUAL ARTS. Call immediately. VERMONT 5902.

Orange, Lemon, Walnut Groves.

WANTED—WALNUT GROVE IN GOOD LOCATION. I have cash customer for 10 to 20-acre walnut grove.
ROY B. KING,
with W. W. MINES & CO.,
Home 60478. 621 S. Spring st. Main 2875.

WANTED — GOOD ORANGE FARM OR TELEPHONE property. Write full description, income per annum etc., for cash. Address E. M. FRISBY, Prescott, Arkansas.

REAL ESTATE—
For Exchange.

Miscellaneous.

FOR EXCHANGE — 3 BEAUTIFUL WILSHIRE flat buildings, value $70,000; mortgage $30,000. Want clear eastern or local for equity. THOMPSON, 618 Story Bldg. 63087.

FOR EXCHANGE—REAL ESTATE.
E. LUNDEEN CO.,
909 Van Nuys Bldg., 7th at Spring.

FOR EXCHANGE—GO TO BEN WHITE FOR real estate. 304 Bryson Bldg.

Houses.

FOR EXCHANGE — CLOSE-IN WESTLAKE house. Big lot, pippin for apartment; $15,000. Trade for good Eastern. Also close-in rooming house, $15,000. Can add 40 acres land. Another home and vacant lots. One or all for Eastern or Northern of merit. Trade from $5000 to $30,000. SHARP or LEARNED, 526 Investment Bldg. 64329.

Lots.

FOR EXCHANGE—MAXWELL TOURING CAR, '18 model; excellent condition. Will trade for city or beach lots, clear. What have you? Address O, box 22, TIMES OFFICE.

FOR EXCHANGE—BEAUTIFUL BUILDING LOT, southwest for light automobile. COLUMBIA BATTERY SERVICE STATION, 2800 Pasadena ave.

FOR EXCHANGE—BEAUTIFUL UNRESTRICTED lot, 60x196, for bungalow. Clear for clear. $8000. 32455.

Income Property.

FOR EXCHANGE—

INCOME FOUR-FLAT BUILDING.
WANT EASTERN OR SAN DIEGO.

$15,000—Modern four-flat building and well furnished. Built-in beds, hardwood floors. Garages. Near Washington and Hoover. Will consider clear San Diego, Santa Ana, Santa Monica or eastern to $6000. Might take clear orange grove.
(Mr. Mills.)
JOHN P. HOLLAND COMPANY,
1241 Citizens National Bank Bldg.,
63563. Fifth and Spring sts. Bdwy. 4005.

Suburban Property.

FOR EXCHANGE—MUST SELL.
60 acres of improved farm land, 7-room modern house, barns, pumping plant, 20 stalls well adapted for dairy. 7 minutes drive from First st. and Pine ave., Long Beach, on Cherry blvd. Lease for $1280 per year. This must be sold within 10 days. $275 per acre. HARRY MILLER, 114 Elm, Long Beach.

FOR EXCHANGE—HAVE SIX FINE BUILDING sites, Bixby Heights, Long Beach, a live new subdivision. Will trade for San Diego. JOHN G. CLARK, 204 Watts Bldg., San Diego.

Country Property.

FOR EXCHANGE—30 ACRES, 12 MILES S. E. of Los Angeles. Well improved. $500 per acre. Take half in exchange. What have you? 242 DOUGLAS BLDG. 66891.

FOR EXCHANGE—NEW MEXICO. IF INTERESTED in ranches or big land grants, see ELY, 729 Citizens Nat. Bank Bldg. 64518.

TO LOAN—
Money.

Real Estate and Improvements.

OUR OWN MONEY TO LOAN—
Seven per cent. on Real Estate Security.
Principals solicited. Prompt attention.
WINTER INVESTMENT COMPANY.
62853. 1100 Van Nuys Bldg.

WE ALWAYS HAVE MONEY IN AMOUNTS FROM $1000 to $500,000 to loan on real estate. We do not charge commission. There is safety and advantages in borrowing from this, the largest mortgage company in California.
MORTGAGE GUARANTEE COMPANY,
626 South Spring street.
Telephone 10797.

TO LOAN—$5000 TO $17,500 ON GOOD CITY property at 7 per cent.
ROY B. KING,
With W. W. MINES & CO.,
Home 60478. 621 S. Spring st. Main 2875.

RESIDENCE, APARTMENTS, FLATS, IN SUMS OF $1000 AND UP. Building Loans. Interest 6 and 7 per cent. CONSOLIDATED MORTGAGE COMPANY, 420 Washington Bldg. Pico 3353.

MONEY TO LOAN ON REAL ESTATE; I REPRESENT a large and wealthy clientele who are ready and anxious to make any reasonable loan. Unlimited funds at my disposal. Will loan 70 per cent. of value for building purposes. W. A. BUCHANAN, 611-12 Story Bldg. Main 2828; 62085.

SPECIAL FUND, $50,000.
We will make any good loan.
FARM. 6 and 7 per cent. CITY.
Amounts from $1000 up to suit.
DEPENDABLE MORTGAGE CO. Phone 15354.
329-9 Title Insurance Bldg.

TO LOAN—
WE SPECIALIZE IN LOANS.
Therefore know of all available funds for building loans or improved city or country.
F. A. PATTEN CO.,
1217 Haas Bldg. 79485

MONEY TO LOAN—
ON IMPROVED CITY PROPERTY or for building on easy terms of repayment.
STATE MUTUAL BLDG. & LOAN ASSOCIATION,
722 S. Spring st.

MOST POPULAR PLAN IN SO. CALIFORNIA. building loans on real estate, instalments.
HOME INVESTMENT ASSOCIATION,
of Redlands,
1105 STORY BLDG.

MONEY TO LOAN— OUR OWN FUNDS.
$1000 TO $25,000 at 6 and 7.
BUILDING LOANS ESPECIALLY DESIRED.
JANSS INVESTMENT CO., Loan Department,
404 Metropolitan Bldg., Fifth and Bdwy. 10545.

SEVERAL SUMS OF MONEY TO LOAN ON IMPROVED city or country property in amounts from $1000 to $30,000. Reasonable rates.
SIDNEY J. KASE,
906 Van Nuys Bldg. 63556.

MONEY TO LOAN ON IMPROVED PROPERTY, straight loans. No red tape. EVERETT WEDDLE, 1761½ N. Vermont ave. Phone 59904.

WE HAVE MONEY TO LOAN ON CITY AND country property at 6 and 7 per cent. Prompt action given to all applications. AUSTIN-MURPHY CO., 41-43 W. Green st., Pasadena, Cal. Phone Colorado 23.

WE WILL LOAN 50 PER CENT. OR MORE ON improved property, current interest rates, for one to ten years. ELMER F. CROSBY, 1006 Van Nuys Bldg. Phone 472.

TO LOAN—$5000 TO $10,000 AT 7 PER CENT., ranch or city.
TRUE & WOODMAN,
502 Citizens' Nat. Bank Bldg. Broadway 5058.

MONEY TO LOAN ON REAL ESTATE
From $1000 to $1,000,000.
C. L. SHINN, 807 Van Nuys Bldg.

WANTED—TO LOAN $4500, 7 PER CENT., security, west side city property. No commission. PHONE 29358.

TO LOAN—$11,000 ALL OR PART, CITY IMPROVED, prefer flats. BEN WHITE, 304 Bryson Bldg.

$5000 TO LOAN, 7 PER CENT., NO COMMISSION. Wilshire or Hollywood. Phone WILSHIRE 2323, ask for Apartment 201.

MONEY TO LOAN—
Lowest rates, city or country. Money waiting.
R. W. MOYER, 311 Title Ins. Bldg. Main 1511.

PRIVATE FUNDS AT CURRENT RATES, BUILDING loans on straight mortgages. ... 101 Van Nuys Bldg. 61200.

6 PER CENT. MONEY, CITY OR RANCHES. E. K. CARNINO & CO. 201 I. W. Hellman Bldg. Hugh K. Walker, Jr., 1 ... 14737.

TO LOAN—I WILL ENTERTAIN LOANS FOR construction purposes on or improved property. Address PH, box 516, TIMES BRANCH OFFICE.

PRIVATE MONEY, 6 AND 7 PER CENT., ON city, country or building loans. LOCKHART & SON, 731 I. W. Hellman Bldg. 12776.

LIBERAL BUILDING LOANS TO $50,000. PORTLAND MTG. CO., 1120 Story. 12102.

REALTY MORTGAGES, CONTRACTS, TRUST deeds purchased. LANTZ, 408 Bullard Block.

I HAVE $1000 TO $5000 GOOD REAL ESTATE security. Call 61780, or VERMONT 1905.

S. W. POINDEXTER, 735 TITLE INS. BLDG. Phone 67860. First mortgage loans.

Money on Salaries and Chattels.

LOAN TO PEOPLE STEADILY EMPLOYED. 602 HAAS BLDG., cor. Seventh and Broadway.

Diamonds and Jewelry.

TO LOAN— $100,000 —TO LOAN
ON DIAMONDS AND JEWELRY.
$90 A HUNDRED ON LIBERTY BONDS,
AT A LOW RATE OF INTEREST.
We want your trade, call and be convinced. Most efficient loan office in the city.
BUSINESS STRICTLY CONFIDENTIAL.
Loans can be paid off in small amounts. Diamonds kept in your own sealed package in deposit vault until redeemed. Furniture, pianos, Victrolas, automobiles in storage.
WE LOAN OUR OWN MONEY.
PROVIDENT LOAN ASSOCIATION,
408 INVESTMENT BLDG.
Eighth and Broadway. Phone 12102.

LEGAL, LEGITIMATE, NO MISREPRESENTATION. DIAMONDS ARE SAFE LEFT WITH US. DIAMONDS, JEWELRY—LIBERAL LOANS. INTEREST 1 PER CENT.
OUR OWN MONEY. CONFIDENTIAL.
14 years in same building. Private rooms. REFERENCES. Any bank, bond or jewelry firm. Diamonds kept Hellman Bank safe deposit vaults. No misrepresentation. No charge for legitimate ...
KUHL LOAN COMPANY,
326-7 Hinson Bldg., Third and Spring. 63200.

MONEY TO LOAN ON DIAMONDS, JEWELRY, Liberty Bonds, ... and other valuable articles. Pledges kept in bank safe deposit vaults. Courtesy, fair treatment and confidence are our leaders. Private rooms for your convenience. Interest 1 per cent. Quick action. Liberal loans. References.
MARKWELL & CO.,
309 Citizens National Bank Bldg.
Fifth and Spring sts. Phone 15795.

QUICK AND LIBERAL LOANS ON DIAMONDS, Jewelry and Liberty Bonds, 1 per cent. Diamonds kept in separate sealed package in vault of Commercial Nat'l Bank. We are absolutely responsible. Bank references. Private rooms. 10 years in same location. FRITCH-LAUGHLIN, 710 Grant Bldg. N. W. cor. 4th and Bdwy. Phone 12882.

LIBERAL LOANS ON DIAMONDS, JEWELRY. 802 TRUST & SAVINGS BLDG. W. L. WEBDON, Manager. Phone 64352.

Money on Automobiles.

AUTO LOANS ONLY—
Our rates are the very lowest.
LASKER BROS. FINANCE CO., INC.
Will handle any finance difficulty on your auto while you ride. QUICK ACTION.
1410 Baker-Detwiler Bldg.,
6th st., bet. Hill and Olive. Main 3194. 64258.

AUTO LOANS— PICO 2873.
We loan money EXCLUSIVELY on AUTOS. We won't EMBARRASS you with INVESTIGATION. A. L. LASKER CO., INC., 329 Marsh-Strong Bldg.

AUTOMOBILE LOANS OF ALL KINDS. C. WILL BINDEN, 415 S. Olive. 60727.

AUTO LOANS OF ALL KINDS, DELINQUENT assisted. ... 1207 S. Main.

MINES—
And Mining.

FOR SALE—BARGAIN, SPLENDID OPPORTUNITY, a two-stamp gold amalgamating concentrating mill and pumping outfit. A complete plant, erected, for sale in place; for particulars see V. E. STOCKWELL, 304, Grant Bldg. Phone 11958.

DESIRE TO GET IN TOUCH WITH PARTY WHO will incorporate a company to operate a high-grade silver property. I possess well-known engineers' reports and complete data. Address O, box 54, TIMES OFFICE.

BEST LEASING PROPOSITION ON THE MARKET. Shipping ore in sight. Camp fully equipped. A practical miners' proposition. 128 STIMPSON BLDG., 3rd and Spring.

R. A. PEREZ. ESTABLISHED 1896.
Assayer—Chemist—Metallurgist.
120 N. MAIN ST. 12080.

HOTELS, ROOMING-HOUSES—
For Sale, Exchange, Lease, Wanted.

For Sale.

FOR SALE—
W. T. FITZPATRICK CO.,
HOTELS AND APARTMENT-HOUSE BROKERS. Notary Public. Fire Insurance. Members of L. A. Realty Board. Before you buy or sell SEE US. Conscientious deals only.
914 Story Bldg. 6th and Broadway.

FOR SALE—BY OWNER, ACCOUNT OF SICKNESS, will buy 70-room modern hotel, close to S. P. Station clearing over $650 per month. $5000 cash, balance easy payments. For appointment call 55525. No agents.

FOR SALE—54-ROOM HOTEL—
West side location, walking distance, five-year lease, furniture practically new and very good, brick building. Reasonable rent. Phone 69564. MR. BERNSTEIN, 474 Security Bldg.

FOR SALE — HOTEL, BRICK BUILDING, 70 rooms. Rents $55, lease. Price $2250. Near 7th and Main. C. S. LAHANIER & A. L. HAMVIL CO., ... Main 5367.

FOR SALE—26-ROOM HOTEL, DOWNTOWN, $350 profits. Price $4200. PICO 1604.

For Lease.

FOR LEASE—LET US BUILD YOU THAT NEW hotel or apartment building. We have several downtown locations. Will build to suit you. Nothing to small or too large for us to handle. We have several good hotel and apartment house leases for sale, all sizes and all making money. See Mr. Cheney, WEATHERHOLT REALTY CO., 745 S. Broadway, 3d floor. Phone 15902.

Wanted.

WANTED — A SMALL HOTEL OR A ROOMING-house. Phone BROADWAY 1659.

APARTMENT-HOUSES—
For Sale, Exchange, Lease, Wanted.

For Sale.

FOR SALE—APARTMENT HOUSE, WEST SIDE. Walking distance, 6 singles and 7 doubles. Rent $200. New 3 yr. lease. Elegant furniture, will clear $300 per. Price $5000 cash.
BUSINESS BROKERAGE BUREAU,
607 Merchants' Nat. Bank Bldg., 6th and Spring.

APARTMENT-HOUSES—
For Sale, Exchange, Lease, Wanted.

For Sale.

FOR SALE—
W. T. FITZPATRICK CO.

63-room apartment; 21 singles, 7 doubles; rent only $275; 5-year lease. Income $900 per month netting over $400; price $9000; $7250 cash will handle.

43-room apartment; rent only $100; very close in, good west side location; price $5000; $3500 will handle.

22-room apartment; 6 doubles, 2 singles; all with private baths, separate meters. Gross income $260. Rent only $100; 3-year lease. Price $3675 cash. Good Westlake location.

914 STORY BLDG., 6th and Bdwy.

FOR SALE — HOTELS, APARTMENTS, LEASES and property. We cut our advertising expenses by saying we have about the largest list of real bargains in Los Angeles; come in, we may have just what you want. Watch our ad. Tuesday's Times. CENTRAL REALTY EXCHANGE, 327 Security Bldg.

FOR SALE—30-ROOM APT., NEAR 7TH AND Olive, long lease at $100, nets $300 to $400 month; $3150. Hurry Monday. 327 SECURITY BLDG.

FOR SALE— 22 APARTMENTS. Walking distance; good lease; rent only $167 per month; good carpets and furniture; a money maker. MR. CARTER, 434 Security Bldg.

FOR SALE— 22 APARTMENTS. 50 rooms, close in, lease, low rent; making $400 per month. $5700 cash. Best buy in town. MR. CARTER, 434 Security Bldg.

FOR SALE — 18-ROOM APT.-HOUSE, CORNER lot, close in, $3600 will handle. BDWY. 1551.

For Lease.

TO LEASE—OWNER WILL SELL FURNITURE AND GIVE 10 YEARS' LEASE ON HIGH-GRADE APARTMENT-HOUSE. FULL PARTICULARS AT 551 S. WESTERN AVE.

Wanted.

WANTED—TO BUY DIRECT FROM OWNER, lease and furniture 40 to 60 rooms modern apartment house, west side, must be bargain, give full particulars in first letter. Address O, box 281, TIMES BRANCH OFFICE.

WANTED—REAL BARGAIN IN APARTMENT OR rooming-house, $1000 cash payment. Address P, box 343, TIMES BRANCH OFFICE.

BUSINESS INVESTMENTS—
All Kinds.

OIL IN NEW MEXICO—
Geologists and oil men say New Mexico will be next great oil field. $10 will secure 20 acres oil land or $320 one section. Close to drilling wells. Full information, maps, etc. See NATIONAL INVESTMENT CO., 530 Security Bldg., Los Angeles, Cal.

OUR PAMPHLET, "MOTION PICTURE PRODUCTION," treats the subject from the investor's viewpoint and contains some interesting facts and figures. Send name and address for free copy. R. C. SMITH SYNDICATE, 1005 Baker-Detwiler Bldg. Phone 14416.

WANTED—$500,000 BUILDING PROPOSITION; a sound business man to interview me. I can show you 20 per cent. or better on your investment for 25 years; absolutely safe. Address R, box 70, TIMES OFFICE.

I HAVE FROM 5 TO 8 THOUSAND TO INVEST in a good paying business, Long Beach, Los Angeles or Hollywood. Garage with filling station preferred. No agents. BOX 41, LONG BEACH.

FOR SALE—ELECTRIC SHOE SHOP ... [illegible]

BUSINESS CHANCES—
Of Many Kinds.

WE CAN USE SOME OUTSIDE MONEY IN OUR auto finance company where it will pay the investor better than 15 per cent., with absolute safety. We make no loans except on bankable security. Our seven directors all men of standing in this city. Your bank will recommend this investment. Fullest investigation invited. Address CM, box 136, TIMES OFFICE.

GOT $300?
WANT TO DOUBLE IT IN 30 DAYS? POSITIVELY SECURED. YOU CAN HELP ME AND I CAN HELP YOU. ADDRESS S, BOX 77, TIMES OFFICE.

OPPORTUNITY KNOCKS AT YOUR DOOR.

An Anderson school of tire-welding and vulcanizing is now located near you. Come in and investigate the big profits with our super-heat machine and method, new and different. Start the right way for less than the old way. ANDERSON STEAM VULCANIZER CO., 512 East 9th st.

WANTED—PARTNER WITH $1500 OR $2500, and prefer man with machine to take one quarter or one-third interest in a well established manufacturing business, will pay for upkeep of automobile and guarantee weekly or monthly salary, California corp. doing business with all the largest concerns here, prefer active partner. Address F, box 184, TIMES OFFICE.

$6000 PURCHASES HALF INTEREST, WELL ESTABLISHED stage line, operating from Los Angeles; clearing $900 monthly, improving daily. Open for strictest investigation. Price includes going stock consisting of four stages, stock of tickets, lubricating oils, tires and repair parts. Also perpetual franchise. For full particulars BUSINESS INVESTMENT CO., 317 DePa Bldg.

FOR SALE—WELL ESTABLISHED CYLINDER REGRINDING BUSINESS FOR AUTOMOBILES, TRUCKS AND TRACTORS. On account of other business will sell reasonable. The present high price of new automobiles causes owners to have rebuilt their old cars, which makes them better than new in performance. Address F, box 30, TIMES OFFICE.

FOR SALE—GROCERY STORE DOING $3000 PER month, strictly cash, no credit, no soliciting, no delivery. One of the best locations in city. Large modern store with 5 modern living-rooms; rent $60. Owner going in wholesale business. No agents. No trade. Only cash proposition. Will invoice about $5500. Phone between 12 and 2 p.m. SOUTH 1567.

DON'T OVERLOOK THIS FOR $800, MUST SELL by Monday, cigars, soft drinks and confectionery, owner will guarantee you to clear $200 per month, 30 day trial.
PACIFIC STATES INV. CO.,
337 I. W. Hellman bldg.
Phone 62173. Fourth and Main.

RESTAURANT, CONFECTIONERY, CIGARS AND tobacco, near the school. Cars stop in front of door. Doing good business all day. Fine place for man and wife. Price only $1250. See MR. STOWE, 607 Merchants' Nat. Bank Bldg., 6th and Spring.

A FINE RESTAURANT FOR SALE CHEAP IN the finest cotton belt in United States lots of business; feeding from 80 to 125 a day; cheap rent, can refer to People Trust & Savings Bank, up to my butcher and grocer. Address MRS. P. CARPENTER, Blythe, Cal.

I HAVE A CASH BUYER FOR A 7 OR 8-ROOM modern home, must be in N.W. part of city. Call or phone.
PACIFIC STATES INV. CO.
337 I. W. Hellman Bldg.
62173.

MACHINE SHOP FOR SALE IN FAMOUS SALT River Valley, Ariz. Doing general repair business, first class equipment, good building, well located. $4500 will handle this, balance time. Long lease. Owner has other interest requiring his attention. Box 571, Mesa, Ariz.

PARTNER WANTED IN AUTO REPAIR SHOP. Fine downtown location, cannot handle alone and prefer steady partner to hired help. Previous experience not necessary but must be handy with tools and willing to work. Price $450, value in sight. Call 1001 BLACK BLDG., Hill st. at 4th.

[illegible] this, wholesale and retail bakery, superb location, store fixtures specially designed. Day machinery, two ovens, cash receipts per month over $4000. Value $18,000. Address owner, F, box ... TIMES OFFICE.

SPLENDID OPPORTUNITY OPEN TO MAN OF EXECUTIVE ABILITY WITH LARGE GOING MANUFACTURING CORPORATION. MUST BE ABLE TO INVEST $10,000 AND FURNISH A NO. 1 REFERENCES. ADDRESS CT, BOX 200, TIMES OFFICE.

LARGE LOS ANGELES CORPORATION HAS opening of man capable of taking charge of one of its important departments. Must be able to invest $10,000 to $20,000 and furnish the best of references as to ability, etc. Address CB, box 216, TIMES OFFICE.

CONFECTIONERY AND LUNCH, WELL LOCATED, on W. Pico, apartment neighborhood, priced low at $3250; also one on W. Seventh, $2250; both doing fine business. RESERVE INVESTMENT CO., 424 Investment Bldg., Eighth and Broadway.

$2500 BUYS GOOD PAYING BOWLING ALLEYS, well worth double the price asked; will consider trade for city property. RESERVE INVESTMENT CO., 424 Investment Bldg., Eighth and Broadway.

DRESSMAKING AND LADIES' READY TO WEAR shop, fully equipped, plenty work. Living room fully furnished. Good stand for good dressmaker. Address P, box 483, TIMES BRANCH OFFICE.

FOR SALE—SHOE STORE IN GROWING CITY, population $25,000; stock will invoice about $5000; good proposition for man with small capital; can clear $400 or more a month. Phone Monday, 14875. No agents.

FOR SALE—APARTMENT HOUSE SITE SECOND to none. 88 feet frontage on Hoover. Income $160 per month. This is good, but takes cash to handle. Price is direct from owner. Address H, box 251, TIMES OFFICE.

HIGH-CLASS CIGAR STAND, NEAR EIGHTH and Broadway, suitable for lady or gentleman. A real money maker.
PACIFIC STATES INV. CO.,
337 I. W. Hellman Bldg.

SOMETHING NEW—OLD-LINE LIFE COMPANY with $100,000,000 insurance in force, guarantee 20-payment life fully paid up in 12 years provided policy coupons not withdrawn. Manager So. California, 3840 S. Vermont. Vermont 2638.

GROWING MANUFACTURING CONCERN IN LOS Angeles, whose business is increasing each month, can use additional capital to good advantage to both company and investor; full investigation invited. Address CY, box 100, TIMES OFFICE.

CONFECTIONERY AND SODA FOUNTAIN WITH light groceries, etc., 2 furnished housekeeping rooms, clean stock. A good income and a nice home. Price $950. Call 1001 BLACK BLDG., Hill at 4th.

REMARKABLE OPPORTUNITY, SUCCESSFUL going concern. Income $110 monthly. Busiest neighborhood in city. Owner's retiring. If you want to settle down to ease and income, $3250 does it. Investigate this. BOX 81, P. O., CITY.

I CAN PLACE YOU IN A VULCANIZING SHOP as partner that is earning $400 monthly ... experience unnecessary, as owner will teach the business; $750 will handle. 518 GRANT BLDG., 7th, Broadway.

FOR SALE—THOROUGHLY EQUIPPED TEA AND coffee store, roaster, mill; good business; no opposition, reasonable rent, living rooms. Address O, box 234, TIMES OFFICE.

FOR SALE — $1400, 17-ROOM BRICK APTS. Lease, low rent. 838 N. FIGUEROA.

BUSINESS CHANCES—
Of Many Kinds.

FOR SALE—
HARDWARE AND PLUMBING BUSINESS.
Located in rapidly growing town in Southern California. Stock will invoice about $5000. Machinery and tools $750. Furniture and fixtures $750. The only hardware store in town. This is a splendid opportunity for someone who wishes to purchase a thriving, money making business. Present owners are going into manufacturing business. Will sell for cash only. No trades. Address H, box 206, TIMES OFFICE. Phone 62187.

FORTUNES IN OIL.
PECOS COUNTY, TEXAS.
THE NEXT BIG OIL POOL.
If you want to get in on the ground floor of the best oil proposition ever offered, call or address PECOS VALLEY OIL CO., Room 920 Story Bldg. Corporation Permit File 7986.

SPLENDID OPPORTUNITY FOR MAN WITH $10,000 or more to secure agency for any one of a number of the best counties in Southern California for two of the best built cars manufactured, both good sellers. Automobile business Southern California leads all others. Business man can make 100 per cent. profit on $10,000 investment. Address CV, box 150, TIMES OFFICE.

OIL STATION, BUS. DIST., CLR. $8 A DAY. $1000 ... OIL STATION, ... [illegible] ... GARAGE, ... GRAVES & CO. 727 L. A. Invest. Bldg.

GARAGE AND REPAIR SHOP, CHOICE WEST side location, completely equipped, modern in every respect. Present owner 6 years. Employing 4 mechanics and showing a very handsome profit. 5 years' lease. Can be bought at invoice. Call 1001 BLACK BLDG., Hill st. at 4th.

MILLINERY STORE, LOCATED IN HOTEL IN one of the best tourist towns in California. Open on Main st. Also hotel court. Excellent business. Exclusive. High. Price reasonable. Address 1414 W. 10TH, Los Angeles.

½ INTEREST IN CLEANEST BUSINESS IN Southern California. Business has been established many years and shows good profits. Best of reasons for selling. Price $6000. Address O, box 192, TIMES OFFICE.

FOR SALE—GARAGE IN DOWNTOWN SECTION, a money-maker, doing a capacity business; receipts running $125 to $150 per day. A chance for real investment. Give your phone for answer. Address O, box 250, TIMES OFFICE.

FRUIT AND VEGETABLE STORE ON 614 W. 9th st. Must sacrifice on account of other business. Worth twice what I am offering for quick sale.

MEAT MARKET, FINE LOCATION, RECEIPTS over $100 per day, rent $40; stock on hand $2000; asks nothing for good will. 306 WASHINGTON BLDG.

FOR SALE—ON ACCOUNT OF SICKNESS CONFECTIONERY and hot lunch store, doing fine business. Located by Hot Point factory. L. F. SMITH, 302 S. Lemon, Ontario, Cal.

TAILORS FOR SALE. TAILORING BUSINESS, established over 10 years with up-to-date fixtures, with or without stock in a fast growing locality with a splendid future. 404 CANAL ST., Wilmington, Cal.

I CAN OFFER AN ATTRACTIVE PROPOSITION to anyone wishing to engage in light manufacturing; reliable article; small capital required to equip or run business. Address P, box 186, TIMES OFFICE.

DRUG STORE FOR SALE IN COAST TOWN, fair price or will invoice. Must sell owing to proprietor's serious illness. Bargain ignored. Address R, box 161, TIMES OFFICE.

BEST PAYING CASH GROCERY ON WEST SIDE, close in, low rent, a money maker, can be bought for invoice of stock plus fixtures. RESERVE INVESTMENT CO., 424 Investment Bldg., Eighth and Broadway.

$750 BUYS BAKERY AND DELICATESSEN, handling small line of groceries, a good business for man or women. Rent $100 month; five rooms. RESERVE INVESTMENT CO., 424 Investment Bldg., Eighth and Broadway.

MEAT MARKET, FINE LOCATION, GOOD MONEY-maker; $2000 handles; rent $40. Owner retiring. Good place. Pay nothing for good will. Act quickly as this will not last long. 306 WASHINGTON BLDG.

FOR SALE—ONE OF THE FINEST AND BEST paying confectionery and cafes, averaging $1000 a month, splendid lease, good location, good reason for selling. Telephone MAIN 6084.

$1050 BUYS DELICATESSEN IN APARTMENT neighborhood, low expense, good profits, doing a fine business. RESERVE INVESTMENT CO., 424 Investment Bldg., Eighth and Broadway.

GROCERY—OWNER WILL INVOICE STOCK OF good paying grocery in Pasadena ... daily. RESERVE INVESTMENT CO., 424 L. A. Investment Bldg., 8th and Broadway.

BILLIARD PARLORS, A GOOD MONEY MAKER, 16 tables, $7500 cash, or will consider trade. RESERVE INVESTMENT CO., 424 Investment Bldg., Eighth and Broadway.

FOR SALE—GROCERY STOCK AT INVOICE AND fixtures for $750. Fine suburb of Los Angeles. Rare snap. Address O, box 201, TIMES OFFICE.

CIGAR STAND NEXT TO THEATER, DOING $40 day. If you want this for Xmas rush, hurry. Price $1200. SMITH & HOWARD, 460 Haas Bldg., 7th and Broadway.

FOR SALE—WHOLESALE CAKE ROUTE, WILL net you $90 weekly. 1919 Chevrolet delivery car. PHONE 28797.

FOR SALE—LUNCH ROOM, SACRIFICE $250. Good location. 4271½ CENTRAL AVE. ... 424 SAN FERNANDO BLDG.

[illegible] business and good reason for selling. Call at 502 W. 9TH.

SACRIFICE FOR CASH, ESTABLISHED DRESSMAKING shop, complete stock and fixtures. $850. 432½ S. BROADWAY, suite 27.

CIGAR STAND, LOCATED DOWN TOWN, WELL stocked, earning $8 daily. Price $550. 518 GRANT BLDG.

TO LET—FINE BAKERY WITH STORE IN front; best bakery oven in the city. 3801 CENTRAL AVE. 24986.

OIL STATION, NETS $200 PER MONTH, FOR sale at a bargain. RESERVE INVESTMENT CO., 424 Investment Bldg., Eighth and Broadway.

LUNCH COUNTER IN CENTER OF CITY, DOING $60 day; two can handle. $1160. SMITH & HOWARD, 460 Haas Bldg., 7th and Broadway.

GROCERY AND CAFETERIA COMBINED STOCK will invoice about $3000. Good location. 306 WASHINGTON BLDG.

OIL STATION TO LET, FULLY EQUIPPED, best business corner in town. Might sell half interest. Call 22036 mornings.

FOR SALE—ALFALFA MILL. SEE SUPERINTENDENT, WILSON & CO., 1660 Lyon st., Los Angeles.

CIGAR STAND, SNAP, $850 BUYS IT TODAY. Good stock, nice fixtures. Lease. Best location in city. Call 1001 BLACK BLDG., Hill st. at 4th.

WE HAVE THE MONEY MAKER ... ITSELF. $15 required for goods. AJAX CO., 720 So. Los Angeles st.

FOR SALE — SHOWCASES, SODA FOUNTAINS, largest stock in the West. WEBER SHOWCASE & FIXTURE CO., 816-320 S. Los Angeles st.

AUTO REPAIR SHOP. THIS IS A STRICTLY UP-to-date shop with complete tools and equipment. $4500. 306 WASHINGTON BLDG.

WILL SELL MY OIL, GAS STATION ON CORNER 9th and Hope at sacrifice. Owner going East. 830 SOUTH HOPE.

FOR SALE—VULCANIZING SHOP DOING GOOD business. Only one in town; 25 miles from city. F. M. HASKELL, 128 W. Ave. 50.

RESTAURANTS. POSITIVELY BEST BUYS CITY. Nothing but restaurants. I know the good ones. See SMITH, Agent, 224 Security Bldg.

FOR SALE—RESTAURANT CLEARING $15 DAY. Must sell on account of poor health. Price $750. 732 WEST THIRD ST.

GASOLINE AND OIL STATION, CLEARS $300 month; price $1200, one of best in the city. 306 WASHINGTON BLDG.

A SNAP. CLEANING AND PRESSING ESTABLISHMENT. Good business and best location in town. Price very reasonable. 111 W. PICO.

[illegible] ... fixtures included in lease. Just buy the stock at inventory. 424 SECURITY BLDG.

FINE OPPORTUNITY FOR MILLINERY TO rent store, thousands of Normal School girls pass in front every day. Phone WEST 1830.

FINE OPPORTUNITY FOR BARBER TO RENT fine location for barber shop. WEST 1830.

FOR SALE—PHOTO STUDIO EQUIPMENT, GOOD bargain. ENGLER, 53 W. Walnut, Pasadena.

SEE US FOR GARAGES OR ANY AUTO BUSINESS. SUCCESS INV. CO., 1001 Black Bldg.

MEAT MARKET. A GOOD BUY FOR $900. LOW rent, good lease. 306 WASHINGTON BLDG.

FOR SALE—TIMES ROUTE, EARNING GOOD INCOME. PHONE 54287.

OIL STATION, $2250. GOOD LEASE, RENT $50 per month. 306 WASHINGTON BLDG.

IF YOU HAVE $6000 TO INVEST IN THE best equipped garage in Los Angeles CALL ...

BUSINESS CHANCES—
Wanted.

WANTED—WE HAVE A BUYER FOR YOUR BUSINESS and he wants it badly. Our buyers are especially interested in established mercantile & manufacturing businesses with assets over $5000 and up to $50,000, although we have a few who want groceries, garages, repair shops and restaurants, which will sell for $500 to $3500. No charge for listing. No publicity—everything confidential.
H. & H. ADVERTISING,
426 and 428 Laughlin Bldg.

WANTED—REPRESENTATIVE BUSINESS MAN desires agencies for Australia. Best banking and commercial connections in Antipodes. Automobile, accessories, novelties, household goods, toys, merchandise. ALEXANDER OGDEN, Hotel 728, Hearst Bldg., San Francisco, Cal.

WANTED—IF YOU WANT TO BUY OR SELL A business give us details; we do all the advertising; quick results; no misrepresentation. GRAVES & CO., 727 L. A. Investment Bldg.

WANTED—LIST YOUR BUSINESS WITH US FOR quick turnover. No cost to list. 535 CITIZENS NAT. BANK BLDG.

WANTED—WILL INVEST UP TO $25,000 WITH services in attractive business in city. Address O, box 388, TIMES BRANCH OFFICE.

WANTED—WE SELL BUSINESSES OF ALL KINDS quickly and without publicity. UNITED SALES CO., 419 Wright & Callender Bldg., 4th & Hill.

WANTED—GARAGE OR REPAIR SHOP. O. H. ROWE, 1347 S. HILL. 63086.

WANTED—TO BUY A BUSINESS SUITABLE FOR two ladies. PHONE 67450.

WANTED—MEAT MARKET LOCATION WANTED. Have own fixtures. VERMONT 6271.

BUSINESSES OF ALL KINDS BOUGHT, SOLD AND exchanged. 306 WASHINGTON BLDG.

WHAT'S DOING TODAY.

Workers' Institute meets in Clune's Auditorium at 8 P.M.
City Planning Association meets tonight in room 600 Realty Board Building.
Veteran Post, American Legion, meets tonight at the Railroad Men's Club.

AMUSEMENTS.

Tally's Hippodrome—"Heart o' the Hills."
Tally's Broadway—"A Day's Pleasure."
Majestic—Stock Company in "Hearts Adrift."
Grand's Broadway—"His Wife's Friend."
Pantages—Pictures.
Empress—"The World and Its Women."
Hippodrome—Vaudeville.
Grand O—"Sisters of Fortune."
Orpheum's Big Six—"Male and Female."
Orpheum's—"Hits-Shots of the U.S.A."
Pantages—Vaudeville.
Victory—"Your Wife and Wife."
Majestic—"Five Bells."
Orpheum—Vaudeville.
Alhambra—"All Dolled Up."
Morosco—Stock company in "Civilian Clothes."
Garrick—"Crooked Straight."
Morosco—"Lassie."
California—"Strictly Confidential."

ISSUE PAPER WITHOUT DISPLAY ADVERTISING.

PITTSBURGH POST MUST CURTAIL SIZE BECAUSE OF NEWS PRINT SHORTAGE

[EXCLUSIVE DISPATCH.]

PITTSBURGH, Dec. 14.—Caught by the shortage of news print paper, which is stead per, which now is nation wide, the Pittsburgh Post, a morning Democratic publication here, was issued without a display ad. The only advertising in the paper was less than two pages of classified ads. The paper, ordinarily containing about eighteen to twenty pages, but lately larger because of the large number of Christmas display ads, contained only twelve pages. The editor, in apologizing to his readers, declared that delay in the arrival of news print paper which had been contracted for caused the absence of the display ads.

Virtually all local papers have been hit by the white paper shortage and recently the plan of Hearst to only one ad-less paper of four pages daily, instead of the seven now being issued, was discussed.

HARRISONBURG (Va.) Dec. 14.—Announcement is made by the Harrisonburg Daily News-Record and the Harrisonburg Daily Independent of a merger of the two newspapers, effective January 1. Increasing cost of publishing and scarcity of print paper led to the merger, the announcement says. The new paper will appear as the Daily News-Record.

TO SEEK HEAVY BONDS FROM SHIP COMPANIES.

TIGHTENS RESTRICTIONS ON VESSELS CHARTERED FROM GOVERNMENT.

[EXCLUSIVE DISPATCH.]

NEW YORK, Dec. 14.—To recent failures others are expected to be added after the order that has just been issued by the Shipping Board goes into effect January 20, or thereabouts, imposing heavy bonds upon every concern that aspires to run a line of steamships with ships chartered from Uncle Sam.

Word was flashed to such concerns yesterday that they would have to furnish the new bonds on January 20 or go out of business, so far as being allowed to run any of the board vessels is concerned. It was stated on excellent authority that concerns operating or managing Shipping Board vessels up to and including four vessels would have to qualify in the sum of $250,000 to the Shiping Board. Those operating or managing five to nineteen vessels will have to provide a bond of $500,000 and those with twenty vessels or more, a bond of $1,000,000.

While the cost of the bond will be paid by the United States Shipping Board, it was declared in shipping circles that much difficulty would be encountered by newly-organized operating companies in getting bonding companies to become responsible for them. The operators are now bonded, but not as heavily as it is proposed, and it is believed that the new bonds, which are said to be very exacting, will eliminate many of the "overnight" corporations that sprang up after the signing of the armistice.

VIENNA OFFICIALS ASK FOR MORE PAY.

[BY CABLE—EXCLUSIVE DISPATCH.]

VIENNA, Dec. 13.—All of the officials of the city government are demanding more pay. They say it is impossible to live on what they are receiving. The amount of increase asked for sounds large in figures, but when reduced to United States money looks trivial. All officials with families demand a raise of 2400 crowns a year. For bachelors this is to be 1000 crowns.

At the present value of the crown, 2400 would mean $24, which, in comparison with the increases of pay demanded by American workmen, looks absurd

BELIEVE AFFAIRS IN EGYPT ARE CRITICAL.

[BY CABLE—EXCLUSIVE DISPATCH.]

LONDON, Dec. 13.—The press here, commenting on the way the Lord Milner mission went to Egypt, and the secrecy which veiled its movements, together with the difficulty in getting cable news from Egypt, regard the situation in that country as very delicate if not critically dangerous.

They declare that from the standpoint of personal safety, and perhaps to forestall a rising on the formal announcement of the mission's purposes, it was prudent to keep secret all news regarding its leaving England and arrival in Egypt.

It is now feared that the Nationalist agitators will seize on the fact that the mission was literally smuggled into the country to prove the charge of English underhandedness and lack of sincerity in negotiating the new constitution.

BUSINESS BREVITIES.

[Advertising.]

The Times Branch Office, 619 S. Spring st. Advertisements and subscriptions taken. Telephones Pico 100, 10291.

Have your pictures by Stockal.

Diamond loans. Kunel, Gibson Bldg.

HOTEL MEN MAY LOSE LIQUOR INVESTMENTS.

APPEAL TO CONGRESS FOR TIME TO SELL MILLIONS OF DOLLARS WORTH OF STOCK.

[EXCLUSIVE DISPATCH.]

WASHINGTON, Dec. 14.—New York hotels have $5,000,000 in liquor stocks and the hotels in Chicago and other large cities have proportionately large stocks representing cash outlay, all of which will be practically a dead loss to the hotel-keepers unless war-time prohibition is repealed or declared unconstitutional by the courts. Representatives of the hotels today made this revelation to the House Agriculture Committee in the last appeal for help.

Representatives of hotel men's associations asked that at least a month be given owners of liquor stocks, including hotel men, to get rid of their supplies. The committee took no action. It is evident that a majority of the committee is opposed to repealing the measure.

The Supreme Court of the United States is expected to hand down a decision tomorrow on the constitutionality of the war-time prohibition law

The Army of Constipation
Is Growing Smaller Every Day

CARTER'S LITTLE LIVER PILLS are responsible. Not only relieve constipation, but correct biliousness, sick headache, indigestion, sallow skin—they never fail—proved of regular habits follow. Purely vegetable.

Small Pill—Small Dose—Small Price

CARTER'S LITTLE LIVER PILLS

DR. CARTER'S IRON PILLS, Nature's great nerve and blood tonic for Anemia, Rheumatism, Nervousness, Sleeplessness and Female Weakness.

"The Exclusive Specialty House for Feminine Apparel"
Garments of Style, Quality, Popular Prices

Myer Siegel & Co.
443-445-447 Broadway

Gifts for the School Girl
that add to the joys of Christmas Morning

Fur Sets $8.75 to $45.00

Knit Tams	$ 2.00 to $ 3.75	Gloves	$1.25 to $2.00
Velvet Tams	3.50 to 8.50	Sox	35c to 1.25
Sweaters	5.95 to 12.50	Stockings	50c to 2.50
Sport Coats	19.50 to 29.50	Purses	1.50
Middies	2.50 to 15.00	Canteens	1.25

Garments of Style, Quality, Popular Prices
"The Exclusive Specialty House for Feminine Apparel"

422 South Broadway

Hoyt's
THE UNIVERSITY ROAD
Cafeteria and Fountain Lunch

René Coat and Gown Shop
Made to Order.
Prices Reasonable
735 South Hill Street

Elgin and Waltham BRACELET WATCHES
From $18 up.
MONTGOMERY BROS.
Broadway at 4th Street.

—TEETH $5.00—
Best Set None better, no matter how much you pay. Investing your choice of BEST material. Double suction natural gums, harmonizer plate, and GUARANTEED 10 years. **$7.00**

My Extremely Low Prices

Best Set of Teeth	$7.00
Gold Crowns (22 karat)	$4.00
Bridge Work (22 karat)	$4.00
Porcelain Crowns	$4.00
Gold Fillings (Best)	$1.00 up
Gold Inlays (Best)	$1.00 up
Synthetic Porcelain Fillings	$1.00 up
Silver Fillings (Best)	50c up
Cement Fillings (Best)	50c up
Teeth Treated	50c
Nerve Removed (Painless)	$1.00
Teeth Extracted (Painless)	50c

No charge for Painless Extraction and Cleaning, when other work is contracted for.

X-Ray DIAGNOSIS

Old gold is valuable. I pay cash or allow you full value for it on dental work.

LIBERTY BONDS ACCEPTED

NOT A DENTAL PARLOR. A private, high-class, up-to-date, SANITARY dental office, with sterilized instruments and gentlemanly operators whom you will not be ashamed to recommend to your friends.

EXAMINATIONS FREE.
Hours 8:30 to 6:00; Sunday, 9 to 12.
DR. FAIRFIELD
300 to 305 Pantages Theater Bldg.
326 South Broadway. Phone 62500

Dancing
Lessons in Strictly Private Studio
TO-NIGHT 12¢
OPEN ALL DAY
TILL MIDNIGHT
Go Where You Can Learn Beginners Taught
MR. WAL WILSON
417 W 5th St Phone
Bet Hill and Olive 62970

FURNITURE
that you wish to trade for NEW?
See our Exchange Department.
FOLEY'S
648 So. Main St. Phone 13815

D. BONOFF
FURRIER
LATEST FUR FASHIONS
New Location
839 S. BROADWAY. Phone 12615
The jewelry store visitors to California always enjoy
Brock and Company,
"The House of Perfect Diamonds."
437-439-441 Broadway.

McBURNEY'S
KIDNEY and Bladder Medicine
For Bright's Disease, brick dust deposit, bed wetting, gravel, dropsy, diabetes and rheumatism. Send $2 cents in stamps to W. F. McBurney, 2007 S. Vermont Ave., Los Angeles, Cal., for 5 days' treatment. Prepaid. $1.00, all druggists. Liver Regulator, $1.25.

J. W. REED J. W. RILEY
Angelus Art Company, Inc.
Pictures from All Parts of the World.
See Us First.
Phone 15810. 801 S. HILL STREET

VERNON DANCING
"Bring Your Own"

DRS. SHORES & SHORES
THE RELIABLE SPECIALISTS FOR MEN and WOMEN
Our record of 24 years as specialists in Catarrh, Chronic and Nervous Diseases, means success. Consult us first if you need a doctor. Advice Free. 603-4-5 Lissner Bld., 534 S. Spring St., Los Angeles. Hours 9-5. Evenings, 7-8. Sun., 10-12.

S. T. KOBAYASHI'S POISON
For Gophers, Ground Squirrels, Moles, Rats and Mice, etc.
DES-DES MANUFACTURING CO.
326 N. San Pedro St.
Los Angeles, Cal.

Palming off the same old gags!

Cheer up, Fellers

We're going to open a keg of nails and nail down suit prices as low as possible. Even now we are making a good Suit or O'coat at $55 or $60—values we are proud of. We are delivering the goods.

Guaranteed Fabrics
Styled by Expert Designers

Mr. Brauer etc.
"Tailors to Men Who Know"
ONE STORE ONLY
345-347 S. SPRING ST.

RUUD
STANDARD AUTOMATIC
WATER HEATER
Sixteen years of faithful service to RUUD owners
Otto Neisser
745 S. Broadway
Third Floor Tel. 61970

THE MOST BEAUTIFUL EXCLUSIVE COLLECTION OIL PAINTINGS, WATER COLORS, PRINTS AND ENGRAVINGS.
To be seen in the city.
The only Exclusive Art Store in Town.
Angelus Art Gallery,
801 SOUTH HILL

1st $109 | WE BUY LIBERTY BONDS | 4th $97
3d $100 | Victory $101
War Stamps $4.31
United Stock and Bond Co.
634 S. Spring St. Ground Floor.

We make Quick Money Per Our Clients. Write or Call
We promote, finance, sell, Real Estate. Apply
423 Byrne Bldg., Los Angeles, Cal.
Phone Pico 2799

ASTHMA
or BRONCHITIS are needless and can be quickly eliminated IN ANY CLIMATE. Remlock 169 gives astonishing results. We cater to chronic cases of long standing. See demonstrator daily, 12 a.m. to 7 p.m. Mason's Drug Store, cor. 6th and Hill sts. Write Remlock Hills Laboratory, 600 South Hill st., Los Angeles, Cal.

Stop Your Coughing
No need to let that cough persist. Stop the irritation, and remove tickling and hoarseness by soothing the inflamed throat with
PISO'S

Get a tube to-day
PYO-REM
Dental Cream 25¢

ELECTRIC LIGHTING SUPPLY COMPANY
216 West Third Street.
Phones, Main 1479; 60491.
VACUUM CLEANERS
SEWING AND WASHING MACHINES

ELECTRIC IRONS
—All Makes—
613 SOUTH SPRING
Phone 64554
Llewellyn
Electric Washing Machines

Group Life Insurance.
The Judd Protectograph Company, which insures all its employees in the Aetna Life Insurance Company, states: We investigated the companies carrying this insurance—our investigation covered—1½ years—2-2 weeks—50 concerns—who carried group life insurance—all reported favorable. They felt that it did make a material difference in labor turnover."
Information furnished by L. J. Mesic, manager Aetna Life Insurance Co., Fourth floor, Merchants' Bank Bldg., Los Angeles.

Wash Day is like any other day in the home that has a "Gainaday"

Make This Picture a Reality
In Your Home—Give Her
A "Gainaday" Electric Washer for Christmas

It will make child's play of her wash day. You'll scarcely know the washing is being done at all. It will lift from her shoulders one of the most distasteful tasks of housekeeping, and what more gracious gift could you give her than to thus lighten her burdens, and brighten her life, through every week of the years to come?

$5.00 First Payment Is All
that is necessary to put a "Gainaday," or any of the several other makes of electric washing machines in your home for Christmas. The balance can be paid in convenient monthly amounts.

Parmelee-Dohrmann Co.
The House of Housewares
436-444 South Broadway

Gainaday
Washer Wringer

"Sellers" kitchen Cabinets.
"Duplex" Fireless Gas Cookers.
"Detroit Jewel" Gas Ranges and "Hoover" Suction Sweepers—all excellent suggestions for Christmas gifts may be purchased on our "Easy Pay" Plan.

THE WEATHER

[Official Report.]

LOCAL OFFICE U. S. WEATHER BUREAU, Los Angeles, Dec. 14.—[Special to the Times.—Meteorological.] At 5 o'clock this morning the barometer registered 30.32; at 8 a.m., 30.32; at 5 p.m., 30.32. Relative humidity for the corresponding hours: 5 a.m., 62 deg.; 8 a.m., 62 deg.; 5 p.m., 35 per cent. Wind: 5 a.m., direction, northwest; velocity, 6 miles; 8 a.m., direction, northwest; velocity, 8 miles; 5 p.m., direction, northwest; velocity, 8 miles. Highest temperature, 66 deg.; Rainfall for 24 hours, 0.00 inch; for the season to date, 6.01 inches; deficiency since July 1, 1919, 1.61 inches. Barometer reduced to sea level.

LOCAL FORECAST.

Los Angeles and vicinity: Rain tonight and probably Monday; fresh to light southerly winds, shifting to northerly.

COLORADO RIVER.

YUMA (Ariz.) Dec. 14.—Reports from the U. S. Reclamation Service show the height Colorado River, 12.2 feet.

TEMPERATURE.

	Max.	Min.
Abilene	66	36
Boise	40	26
Boston	38	30
Buffalo	36	30
Chicago	36	30
Cincinnati	42	32
Denver	46	30
Des Moines	36	30
Dodge City	46	30
Duluth	30	24
Flagstaff	46	30
Fresno	66	36
Helena	36	30
Huron	36	30
Kansas City	36	30
Los Angeles	66	46
Memphis	46	30
Modena	46	30
New Orleans	46	30
New York	36	30
Oklahoma	46	30
Omaha	36	30
Phoenix	66	36
Pocatello	36	30
Portland	46	30
Rapid City	36	30
Roseburg	46	30
Sacramento	66	36
Salt Lake	36	30
San Diego	66	46
San Francisco	66	36
Santa Fe	46	30
Seattle	36	30
Spokane	36	30
Tacoma	36	30
Tonopah	46	30
Tucson	66	36
Walla Walla	36	30
Washington	36	30
Winnemucca	46	30
Yuma	66	36

VITAL RECORD

DEATHS

CAIN. The funeral of Mrs. [illegible] will be held at 2 o'clock p.m. today at the residence, 1136 Lucas ave., Hollywood. Interment Inglewood Park Cemetery.

CAMPBELL. Of 1020 East 4th st., Michael Campbell, beloved husband of Mary Campbell, father of Arthur Vilas Campbell, Mrs. Ethel Campbell Hall and Mrs. Mary Campbell Hall, aged 70 years. Funeral notice later.

DURAN. December 14, Isabel Duran, beloved wife of Ramon Duran, mother of Mrs. Ramon Duran, Jr., Mrs. Ruth Duran, Mrs. Mary Duran and Mrs. Isabel Duran, aged 40 years. Funeral notice later.

DUNLOP. In Los Angeles, December 14, Mrs. [illegible] Dunlop, aged 60 years. Funeral notice later.

FORSTER. December 14, 1919, John Forster, beloved husband of Georgia E. Forster, father of Mrs. Ethel Forster Ingram, Mrs. Mary Forster Hall and Mrs. Georgia Forster Hall, aged 70 years. Funeral notice later.

FRY. In this city, December 14, 1919, Mrs. [illegible] Fry, aged 60 years. Funeral notice later.

FULLER. At 215 South [illegible] street, December 14, Caroline Fuller, aged 70 years. Funeral notice later.

GREGAGE. December 14, 1919, Mrs. [illegible] Gregage, aged 60 years. Funeral notice later.

HALL. At her late home, 1020 East 4th st., Mary Campbell Hall, beloved wife of Arthur Hall, mother of Arthur Vilas Campbell and Ethel Campbell Hall, daughter of Michael and Mary Campbell, aged 40 years. Funeral notice later.

HANN. 1020 Castle Gate, December 14, Mrs. [illegible] Hann, aged 60 years. Funeral notice later.

HINMAN. Funeral services of Mrs. [illegible] Hinman will be held at Pierce Bros.' Chapel, 1240 West Adams st., at 2 p.m. today.

JETER. In Los Angeles, December 14, Mrs. [illegible] Jeter, aged 60 years. Funeral notice later.

KERR. December 13, 1919, Mrs. [illegible] Kerr, aged 60 years. Funeral notice later.

LEWIS. Edward W., aged 60 years, beloved husband of Mrs. [illegible] Lewis, father of [illegible] Lewis, Mrs. [illegible] Lewis and Mrs. [illegible] Lewis, at his residence, 1020 East 4th st., December 14, 1919. Funeral notice later.

LEE. At 1020 East 4th st., December 14, Mrs. [illegible] Lee, aged 60 years. Funeral notice later.

MARCELIN. December 14, 1919, Mrs. [illegible] Marcelin, aged 60 years. Funeral notice later.

McKEEVY. December 14, 1919, Mrs. [illegible] McKeevy, aged 60 years. Funeral notice later.

WOOTT. At 1020 East 4th st., December 14, Mrs. [illegible] Woott, aged 60 years. Funeral notice later.

McCALL. December 14, 1919, Mrs. [illegible] McCall, aged 60 years. Funeral notice later.

MILLER. December 14, 1919, Mrs. [illegible] Miller, aged 60 years. Funeral notice later.

MOORE. December 14, 1919, Mrs. [illegible] Moore, aged 60 years. Funeral notice later.

PRESTON. December 14, 1919, Mrs. [illegible] Preston, aged 60 years. Funeral notice later.

SCHAFER. December 14, 1919, Mrs. [illegible] Schafer, aged 60 years. Funeral notice later.

SHEVIN. Wife of [illegible] Shevin, aged 60 years. Funeral notice later.

STELTZ. December 14, 1919, Mrs. [illegible] Steltz, aged 60 years. Funeral notice later.

TALBOT. December 14, 1919, Mrs. [illegible] Talbot, aged 60 years. Funeral notice later.

WARREN. December 14, 1919, Mrs. [illegible] Warren, aged 60 years. Funeral notice later.

WHELAN. December 14, 1919, Mrs. [illegible] Whelan, aged 60 years. Funeral notice later.

UNDERTAKERS' CARDS

SUTA. [illegible]

FUNERAL DIRECTORS

E. K. [illegible]
R. CLAIR [illegible]
R. C. [illegible]
E. C. KNOX [illegible]
GARVEY & [illegible]
Alvarez & [illegible]
W. R. [illegible]
ROSSLER, H. [illegible]
SANBORN [illegible]
SCHAEFER [illegible]
TURNER [illegible]
WILLIAMS [illegible]
SUTA [illegible]

...California Interests

Editorials—News—Business—Society—The Drama

The Times

LOS ANGELES

...XXIX. MONDAY MORNING, DECEMBER 15, 1919.—PART II: 8 PAGES. POPULATION { By the Federal Census—(1910)—319,198. By the City Directory—(1919)—607,042.

...TION DEATH ...RESTS NEAR?

...Sensations Following ...Investigations.

...ker-in-Law may be in ...ning Position.

...Analysis of Blaha ...dy is Completed.

...gorous investigations into ...ous and mysterious death of ...Blaha of Venice, conducted ...by county and State of...is said to have developed ...of the case which will ...sational reports to coun...today and in possibly ...arrests.

...Deputy Moss finished mak...partial analysis of Blaha's ...Coroner Hartwell and will ...today. It is rumored the ...sults discoveries which may ...arrests. Coroner Hartwell ...last night that he had not re...Moss's report, but that ...developments were based upon ...Additional developments might ...

...O'Connell, investigator for ...Board of Medical Ex...is working on another ...expects to complete his in...today. Last night he said ...phase of the case had a ...to place Mrs. Gertrude ...daughter-in-law of Blaha, in an ...position.

...Blaha, who administered to ...during his fatal illness, ...to have been indirectly re...for his death, is a licensed ...," said Mr. O'Connell. ...has given a great deal in ...and, so we are informed, and ...believes she has no right ...This is a point that the ...Court will probably have ...to rule on."

...evidence that is puzzling the ...is how Blaha came to ...during treatment in the ...home of his mother-in-law for the ...of Hopkins. According to ...said to be in the hands ...Deputy Blaha returned from ...recent trip to the East only ...hours before his death, and Mr. ...and Mrs. Blaha ...to have been living ...

...LAST OF EARTH.

...services for Mrs. Pauline ..., mother of Clara Kim...the film actress, were ...Saturday in the chapel of ..., Inc. She was 60 years ...at time of her death. The ...was placed in a vault at ...Cemetery. The services were ...by Dr. Pullmer. Mrs. ...Watson sang the solo.

DOFFS :: PLUG :: FOR :: CRUSHER.

Americanism, Even in Hats, Is His Motto.

Dr. Alfred Rudolph Castles, a transformation.

One photo shows him in the high hat and "trimmings" of 'fore-the-war days; the other, as he is today.

CREDIT democracy with another great achievement, Dr. Alfred Rudolph Castles of Hollywood has discarded the plug hat he has worn ever since he was 17 years old. He is now wearing a brown "crusher" and he admits that the impulse to be off with the old and on with the new is a distinct victory for Democracy.

"The older I grow the more sense I have," said Dr. Castles yesterday. "Two years ago I had the family name changed from Schloesser to Castles because of our loyalty to the American flag, and now I have put aside another great German institution—the plug hat. I feel like a cowboy with a wide-brimmed sombrero, as I hurry along Broadway these days, wearing my new brown crusher, and my wife thinks it is simply awful, but I am determined to be thoroughly American, so the plug hat goes into the discard, except for special occasions."

Dr. Castles and his wife, who reside at the palatial Castle Sans Souci, in Hollywood, are both American-born, and the doctor's father, who was a Chicago banker, was a naturalized citizen.

"The Castles came here more than twenty years ago and at that time, Dr. Castles says, only three men in Los Angeles wore plug hats every day in the year. They were the late Dr. Westlake, himself and a well-known local astrologist who still clings to the high hat habit.

"At home I have a great assortment of plug hats," says Dr. Castles. "When I was a boy, going to school in Germany, I saw many wonderful plug hats. Over there they are handed down from one generation to another. A man wears his plug hat the night he proposes, the day he is married, when he is visiting, and when he attends a funeral.

"The doctor says that many amusing things have happened to him in the last twenty years through the attempts of strangers to learn his identity, because of his new discarded "plug."

"I have been mistaken as an advance agent for patent medicine outfits and wild west shows," he laughingly stated, "and the gate man at a local theater is still trying to find out who I am."

THINK TWO MAY HAVE ESCAPED TO MEXICO.

GOVERNMENT AGENTS TRACE RITTENHOUSE AND MISS HARRIS TO EL CENTRO.

Special investigators for the Post-office Department yesterday widened their search for G. Whitney Rittenhouse and Miss Caroline Harris, who dropped from sight on the eve of their appearance to answer to a charge of having conspired to defraud through the use of the mails.

Burns Detective Agency operatives stated last night that when last heard from Rittenhouse and Miss Harris were in El Centro. That was about two weeks ago, and government authorities are of the belief that they went to the Imperial Valley with the intention of escaping into Mexico.

Rittenhouse and Miss Harris were arrested at Seattle several weeks ago and brought here to face trial. The man formerly worked for the Marion Gray Company of this city, and it is charged he embezzled funds from that company, which were later invested in Liberty bonds through an eastern concern. When the bonds were delivered Miss Harris signed for them, under another name, it is charged. The mail fraud charge followed. After a preliminary hearing the two were released under heavy bond.

HIT BY AUTO MAY DIE.

Doctor's Mother, Waiting for Car, Victim of Autoist.

Mrs. Lillian Roome, 49 years of age, of 1277 Elysian Park avenue, was seriously injured late yesterday afternoon, when she was knocked to the pavement by an automobile driven by Gordan Crookshank, Jr., 1523 Lexington street. The accident occurred at Elysian Park avenue and Sunset boulevard, where Mrs. Roome was waiting for a street car.

According to Dr. J. B. Renfrew, who attended the injured woman at the Receiving Hospital, Mrs. Roome has a fracture of the right leg and a fracture at the base of the skull. It is believed she will die. Mrs. Roome is the mother of Dr. A. E. Roome.

FIGHTER JAILED.

Pugilist with Deputy's Badge Held on Double Charge.

Frank A. Solomon, also known as "Kid" Williams, a pugilist, was arrested early yesterday morning. He is charged with being drunk and is said to have refused to pay R. S. Smith, a taxi driver, his lawful fare, telling the man to sue him. Instead Smith took him to the police station. A deputy sheriff's badge was taken from him, and was sent to Sheriff Cline with a suggestion that Solomon was not altogether fit to have it.

The Necessities of Travel

Commodious Wardrobes Beautifully finished Suit Cases and sturdy, handsome Bags

Cullen & Bluett

Broadway at Sixth

HINDIN TO BE FREED TODAY.

Facts of Jeweler's Arrest Told Gov. Cantu.

If Confirmed He will Order Angeleno's Release.

Wife of Merchant Stoutly Denies "Red" Charges.

Theodore J. Hindin, Los Angeles diamond broker, who was arrested in Tia Juana, Mex., last Friday, and held there incommunicado on general charges, will probably be released some time today.

This was the statement made here last night by Col. Estaban Cantu, Governor of Lower California, shortly before his departure for Mexicali after a three-day visit to Los Angeles.

Gov. Cantu made the statement to Chief of Police Home, after the chief had given him the facts in the case, as reported to him by Detective Sergeant Murphy, of the Los Angeles police department, who was with Hindin when the arrest was made, and was also taken into custody, but later released when he identified himself as a police officer.

Gov. Cantu denied that he ordered the man's arrest, and said he was unfamiliar with the circumstances surrounding it, or the charges against Hindin.

GOVERNOR'S STATEMENT

"My only information has come from the newspapers, and from what Chief of Police Home just told me," he said, speaking through his private secretary and interpreter at the Alexandria, last night. "If the facts are as stated by Chief Home, I will order the man's release as soon as I can get in touch with the officials in Tia Juana."

The Governor and his party, consisting of Mrs. Cantu, R. Guerrero, his private secretary, and Maj. J. Escudero, together with some attendants, left at 11:30 p.m. for Mexicali. After the arrival in Mexicali, Secretary Guerrero explained,

Mrs. Theodore J. Hindin.

Gov. Cantu will telephone to Tia Juana and order the prisoner's release, unless some new and unforseen development is injected into the case.

This announcement followed a day of activity by United States, county and city officials, which failed to bring any promise of prompt results or lead to the disclosure of the nature of the charges against the diamond broker. Unofficial reports from the Mexican side of the border placed the asserted crime charged to Hindin anywhere from a conspiracy against the Mexican government to a plot to assassinate Gov. Cantu and other officials. At no time, however, did the large collection of diamonds, which Hindin was asked to view and purchase, make its appearance, so far as known.

Walter A. Weymouth, agent in charge of the Department of Justice bureau of investigation in San Diego, returned to that city last night from Tia Juana after spending the day interviewing Mexican officials there.

All these officials stated they were powerless to do anything until they received orders from Gov. Cantu. The Chief of Police of Tia Juana and other officials, though polite and anxious, they said to co-operate with the United States representatives in securing Hindin's release, were unable to do so, they said, without authorization from Gov. Cantu. With Mr. Weymouth was Oliver Sexson, deputy sheriff of San Diego county, who secured Detective Murphy's release by identifying him last Friday.

Neither Weymouth nor Sexson was able to give out any definite charges made by the Mexicans against Hindin.

Duncan McKinnon, president of the United States National Bank of San Diego, made a statement yesterday in which he said his bank acted as agent for the Bank of Italy in Los Angeles to assist Hindin in making the purchase of the diamonds. The San Diego bank, he said, was to hold the check in escrow for the diamonds for the Bank of Italy and the customs duty, which would amount to about $6000. The diamonds were to be sent through Collector of Port Clarence Sprigg.

Mr McKinnon stated he believed Frank Padilla, one of the Mexicans said to be involved in the case, is a depositor in the bank. Another Mexican was with Padilla when they met Hindin in San Diego.

It was learned in San Diego yesterday that the "Jefe Politico," or Mayor of Tia Juana, when pressed for an explanation of the arrest of Hindin, stated that Hindin was a dangerous I.W.W. and anarchist and had tried to incite trouble in Mexico. This was stoutly denied by Mrs. Hindin here last night, who said there is not the slightest foundation for the charge.

PORTENDS NAUGHT, THEY SAY.

"Pull" That's to Wrench Earth from Its Orbit is Branded as Piffle by Astronomers—However, Constellated Chain is Sky Marvel Without a Peer.

A choiring five of stars, with the giant Saturn leading the constellated van, may now be perceived in their matin appearance in the east by those who beat the sun from bed. It is an astronomical display of wondrous and unusual beauty, five stars rising—where the sun will shortly paint the east with light—in a train of diamond brilliancy, ordered as follows: Saturn, Jupiter, Mars, Venus and Mercury.

If one stood on a planet beyond our solar system, the alignment of stars would be as a brilliant chain across the sky, with our sun and the earth included as gems of the first water in a necklace of stars against the velvet curtain of night.

In the Bible there are frequent references to "the seven stars," usually with prognostications of evil appended. More recently a scientist, so-called, has seen in the alignment of the sun and its attendant six satellites untold woe for the earth. He figures that there is a mutual attraction between them and that the combination of attraction will wrench the world in its orbit, arguing that if the moon has attraction enough on the earth to draw toward itself the ocean wastes of the globe, twice a day, our five sister planets, with their infinitely greater bulk, will exert a pull that will cause floods and other catastrophes. His theories are answered below by scientists of note:

EFFECT, AT MOST, IS A NEGLIGIBLE ONE.

EVEN MOON EXERTS GREATER FORCE ON EARTH THAN DOES MIGHTY SUN.

BY PROF. WILLIAM H. KNIGHT, President Astronomical Society.

Is there danger to be apprehended from the grouping of the planets of the solar system on one side of the sun, either by producing explosive sun spots on the surface of that luminary, or by causing attendant evils, either of extraordinary storms, tidal waves, or earthquakes, upon the earth? Absolutely none.

A writer not versed in the elementary laws of astronomical science predicts great catastrophes on the earth and on the sun between December 17 and 23, because the planets will then be in an unusual position with respect to the sun. He even makes the absurd statement that such a grouping has not occurred during the past two centuries.

Now, no two groupings are ever exactly alike, but similar groupings of the planets have occurred several times during the past century and one no longer ago than in September of this year. Yet, in none of these cases have any dire consequences, traceable to that source, followed. But suppose this were the first time the planets were ever ranged nearly in a line on one side of the sun, no reputable astronomer would predict any serious consequences.

Heavenly bodies attract each other in proportion to their respective masses, and, conversely, their attractive power is diminished in proportion to the square of their distances. The moon is our nearest heavenly body and the smallest one visible to the unaided eye. Yet, on account of its proximity to the earth, only 240,000 miles distant, it exerts a greater force on our oceanic tides than does the mighty sun, 93,000,000 miles distant, in the proportion of seven to four.

Jupiter, the nearest and largest of the giant planets, is four times the distance of the earth from the sun, and cannot effect our oceanic tides to the extent of a fraction of an inch.

It doubtless has some effect upon our atmospheric currents and may modify to some slight extent the movements of the earth's crust, thus determining earthquake vibrations and volcanic lava flows at critical moments.

But the effects of the other distant planets, even those of gigantic proportions, are negligible. Violent storms may come, for no two seasons are alike from a meteorological point of view, and earthquakes may shake some regions of the earth, for as yet they are governed by no laws that can be predicted with certainty, but if we should have any unusual visitation of that character rest assured that it will not be due to any alignment of the planets in the sky.

DERIDES STORY OF IMPENDING CATACLYSM

PLANET GROUPING HARMLESS; PREDICTIONS DO MORE HARM THAN GOOD.

BY PROF. O. H. TRUMAN, Lowell Observatory, Flagstaff, Ariz.

It is a fact that on December 17, and for some days before and after that date, six of the planets, Neptune, Saturn, Jupiter, Mars, Mercury and Venus, will be roughly in the same direction from the sun, Uranus in the opposite direction and the earth somewhere near at right angles. This is doubtless a very unusual grouping, though nothing but a calculation which it would take too long to make would tell how often it occurs. I should think, nevertheless, that this grouping or others equally remarkable must have happened several times in the course of recorded history.

However, no bad results are to be feared from it. There is no evidence of any influence of the planets either upon the sun or the earth; no evidence that they produce sun spots, for example; and it is highly improbable that they do. And sun spots have no influence on the weather of the earth, of which anyone knows. Great spots have often happened without any bad effects.

I think it is too bad that stories of dangers from planet grouping gain wide circulation. People believe them; they have no reason to do anything else, and if no other harm results, when these terrifying predictions fail to materialize, science as a whole is discredited.

TO PAY LAST HONORS.

Funeral of Dr. Millspaugh to be Held Thursday Afternoon.

Funeral services for Dr. Jesse Fonda Millspaugh will be conducted Thursday in the First Congregational Church, 841 South Hope street, at 2 p.m., it was announced yesterday. D. Millspaugh, who was nationally known as an educator, died suddenly at his home, 5424 Russell avenue, Hollywood, Friday night. For years he was president of the State Normal School here.

Dr. Millspaugh leaves a widow, Mrs. Mary C. Millspaugh. The funeral is in charge of Pierce Bros.

TO BE BURIED HERE.

Services for Mrs. C. N. Cotton to be Held this Afternoon.

Mrs. Mary Alice Cotton, wife of C. N. Cotton, one of the pioneer residents and leading merchants of Gallup, N. M., died Thursday at her home in that city after a brief illness. She was 61 years old. She leaves, besides her husband, three children, Charles M. Cotton and Mrs. Barbara Seymour of Los Angeles and John B. Cotton of Gallup.

The funeral will be held here at 2 o'clock this afternoon from the home of Mr. Cotton at 1831 Wellington road, Lafayette Square. The services will be conducted by the Rev. D. F. Howe. Burial will be at Hollywood Cemetery.

Mrs. Cotton had lived in New Mexico for more than thirty years and spent the winter in this city where she has many friends.

CORPSE DISAPPEARS.

"Drowned" Man Walks off as Rescuers Notify Police of Death.

The strange disappearance of a supposedly drowned man from Echo Park, yesterday, is worrying the police. L. T. Stowell reported by telephone late yesterday afternoon that he and his sister had found the body of a man in the lake. With the assistance of an unknown boy, the supposed drowned man was fished out of the lake and laid on a bench, while Mr. Stowell and his sister went to telephone the police. They waited until the officers arrived, and then accompanied them to the place where they had left the man and boy, and found nothing but a wet spot.

LOSE THEIR OVERCOATS.

An overcoat thief was busy last night plying his trade at the Westlake Methodist Church. Will Strong, 1616 Ingraham street, and Michael Vega, 1452 East Sixty-seventh street, each lost an overcoat at the church, they told the police. The overcoats were left hanging in the vestibule and when the services were over the coats were gone.

MAIL THOSE PARCELY EARLY.

Postmaster Issues Appeal to Public in Connection with Christmas Rush.

Postmaster Brown issued the following plea to the public yesterday:

Mail Christmas parcels early and avoid disappointment.

The coal strike has caused reduction of train service, and further curtailments may be necessary.

This condition makes early mailing of Christmas parcels this year more than usually important.

Your courtesy in this matter will be appreciated.

CHURCH RAISES HALF MILLION.

Temple Baptists Give Money for Downtown Edifice.

Cradle Roll Babies Join in Successful Campaign.

Pastor Sees Inspiration to Whole Denomination.

The campaign for $500,000 waged for the past week by Temple Baptist Church ended last night with the amount oversubscribed by $1. The fund is to provide a new home for the church in the downtown section.

At the morning service Dr. J. Whitcomb Brougher called upon the congregation to contribute in the form of pledges to extend over a period of years. The first subscription announced was $5 in pennies, raised by the babies in the Cradle Roll of the Sunday-school. Then the subscriptions from the members of the church were reported. These ranged as high as $100,000.

A large thermometer was on the platform, and as the workers throughout the auditorium received the pledge cards the red in the tube on the rostrum rose. Each time it passed the $100,000 mark an electric bulb at the top lighted. When the final subscription came in, bringing the total well over the half-million mark, a red light in the center exploded.

At the close of the service last night Dr. Brougher said: "This achievement will inspire the whole Baptist denomination throughout the country to establish a temple in the downtown centers of all the great cities. Our achievement will be hailed with gladness by all the churches in the city. Personally, I want to thank Dr. Devine and all the members of the church, and all the friends who have and who are going to contribute toward this fund."

SHOT BY BANDIT.

Autoist Wounded on Resisting Hold-up Command.

One man was probably fatally wounded, another beaten, and a third robbed by hold-up men early yesterday. W. E. Meade, 43, of Colorado, living at 620 South Flower street, was driving his automobile near Jefferson and Figueroa streets when a bandit jumped on the running-board of the car and commanded him to throw up his hands. When Meade resisted the bandit shot him in the face. Meade is at the California Hospital in a serious condition.

Charles Hampton of 5523 La Mirada, was beaten, and Clifford McCormick, of 524 South Figueroa street, was robbed by footpads.

FIGHT ON REDS, FARMERS' PLAN.

Means will be Discussed at Mass Meeting Saturday.

Gathering to be Section of Teachers' Conference.

Agricultural Leaders will Speak on Live Topics.

Farmers of Southern California, at a mass meeting to be held Saturday under the auspices of the Los Angeles County Farm Bureau, will discuss ways and means to combat the wave of radicalism and Bolshevism now sweeping over the country. This mass meeting is to constitute Section four of the Better Community Conference to be staged under the direction of the Southern California Teachers' Association. The meeting of farmers will be held in the Normal Hill Center at 2 p.m. A programme to be given by acknowledged leaders in agricultural thought has been provided.

The better farming section of the Better Community Conference will be in charge of a committee consisting of Volney H. Craig, former president of the County Farm Bureau, chairman; G. Harold Powell, general manager of the California Fruit Growers' Association; Supervisor Cogswell; J. B. Valle, president of the County Farm Bureau; W. S. Rosecrans, J. E. Wherrell, C. C. Teague and County Farm Adviser Hodgson.

Mr. Valle will preside at the mass meeting. The programme will include: "Federal and State Agencies Interested in Rural Betterment," Prof. B. H. Crocheron, director of agricultural extension, University of California; "The Motive for Better Farming," Dean Hunt, college of agriculture, University of California; "Land Colonization and the Breaking Up of the Larger Holdings," Prof. Elwood Mead, college of agriculture, University of California; "The Farmer as a Profiteer," Carlyle Thorpe, general manager, California Walnut Growers' Association; "National Organization of Farmers to Improve Rural Conditions," Volney H. Craig, representing the California Farm Bureau Federation.

ON MANN ACT CHARGE?

Hold Man Said to Have Brought Woman from Utah.

H. H. Moyes, 24, a salesman, was arrested yesterday on suspicion of violation of the Mann Act. He came here about six months ago with a woman who called herself Mrs. Moyes, and lived at a South Flower street apartment-house. It is charged Moyes ran away with the young woman from Ogden, Utah, about two years ago, going first to Sacramento.

FRANK J. HART SOUTHERN CALIFORNIA MUSIC COMPANY

332-334 SOUTH BROADWAY, LOS ANGELES.

ESTABLISHED 1880.

Choose a Beautiful New

Piano or Player Piano

For the Home Gift This Year

The piano you select will be appreciated all the more if it is an instrument of proven musical quality. When you purchase your piano here you have the advantage of choosing from the world's finest makes.

—Chickering, Kranich & Bach, Marshall & Wendell, Frank J. Hart, etc., and all are very reasonably priced and fully guaranteed.

Our One Price Policy

is your best guarantee of complete and permanent satisfaction. Come in today and let us explain why it will be to your advantage to purchase your piano or player piano NOW.

Liberal allowance for your used piano.

Easy Terms Arranged

Catalog on Request

Young's

'SHOES for MEN'

GOOD SHOES AT
FAIR PRICES
$6.50 $7.50 $8.50

Specials
$10

When you wear Young's shoes you get the foot comfort that is your due. No matter how low the price, our shoes satisfy.

Five Stores
For Your Convenience

216 W. FOURTH ST.
147 W. FIFTH ST.
Title Ins. Bldg
212 W. SIXTH ST.
Hayward Hotel
428 S. BROADWAY
514 S. BROADWAY

LETTERS TO "THE TIMES."

"Too Busy."

LOS ANGELES, Dec. 9.—[To the Editor of The Times:] I wonder if you can find a letter space for a few lines in your precious paper, but I wonder still more if you are not "too busy" even to read it; if so you will doubtless hand it over to a "sub" editor or whoever is next in line, and he will hand it down ad infinitum, which is I think meaning the "waste paper basket."

"Too busy" seems to be the watchword of this wonderful city and so it has impressed me, a stranger within your gates. It seems such a pity why this everlasting rush, tear, push and jostle. And for what? For something that the average person is "too busy" ever to enjoy, or fully appreciate after it is obtained. Just to get ahead of the other fellow, just to get a little higher up, never mind whom you kick down, get to the top!

They are "too busy" to be human, "too busy" to notice the fellow underneath, "too busy" to know or care how they jostle and push, "too busy" for anything but supreme indifference to their wayfarer, "too busy" to do anything but pass by on the other side, "too busy" to heed any footsteps but their own.

In a few days residence here, the words "too busy" have been so stamped on my brain, my thoughts seem to run in a dull dismal tune of the words and they will always be associated with this city, my first introduction to California. Lying sick, an absolute stranger, thousands of miles from any friend or relative, I have found everyone almost "too busy" to give a passing thought, a cheerful and a friendly hand-clasp of encouragement along the road. And yet we are all bound on a common journey, and it seems a dreadful thing to be "too busy" for anything but our own little steps. What should we do, I wonder, if the "Power of all good" was "too busy."

I am so thankful that the dear old moon and the twinkling stars are not "too busy" tonight to shine into my room and remind me of one, whose glory fills the skies.

In a few days I hope to be on my journey again. I wonder if the next place will also be a "too busy" city. I wonder and wonder and am full of wonders. Don't you also wonder or are you "too busy" to even wonder? I really do wonder though, when the Golden Gates are opened and the "too busy" folks are invited to enter, they unite from sheer force of habit say "too busy" Peter, "too busy."

A SICK STRANGER.

Just Straight Gospel.

LOS ANGELES, Dec. 7.—[To the Editor of The Times:] The Episcopal nation-wide campaign started on Sunday, December 7, its object is the stirring up of careless members to atend more regularly the services of the church and incidentially to give as they are able to support the church. The aim being to raise a fund of $42,000,000 throughout the whole American church. A most laudable effort, but one cannot help noticing that it is aimed solely at the laymen's shortcomings. Nothing is said about a stirring up of ministers' holiness or lack of holiness. He is all right. Infallibly, particularly his ability to dictate the policies of the nation of ours.

One of the first steps toward getting people to go to church and keep them there would be for the ministers to stick strictly to the message, to "preach the gospel" and leave politics alone. To listen to one of their harangues or political questions one wishes that the halls of Congress could secure their services and our nation be sacred from destruction! Statesmen lost, covered up with cossck and gown!

The Savior said, 'Go ye into all the world and preach the gospel to every creature.' That's a good big job and should occupy a really devout man's whole time and attention. People go to church to hear the word and for spiritual sustenance, not to be stirred up to antagonism by harangues on political issues. They get this all week in the daily newspapers which are the real leaders of public opinion.

W. C. FISKE.

FOR AID TO STRICKEN OF THEIR OWN RACE.

A meeting of the Jewish Mothers' Alliance of the United States will be held this evening in the Jewish Alliance Hall, North Bunker Hill avenue and Temple street. The meeting is to be held for the purpose of organizing the Jewish women of this city into an alliance to protect the Jewish women of Europe from maltreatment.

Jewish flags and banners will be sold Friday by Jewish girls all over the city for the purpose of raising money for the Jewish national fund in Palestine. The flag sale is the forerunner of a big celebration that is to be held by the Zionist Organization of America, in this city, Sunday, December 21.

GASOLINE ALLEY—INSIDE STUFF.

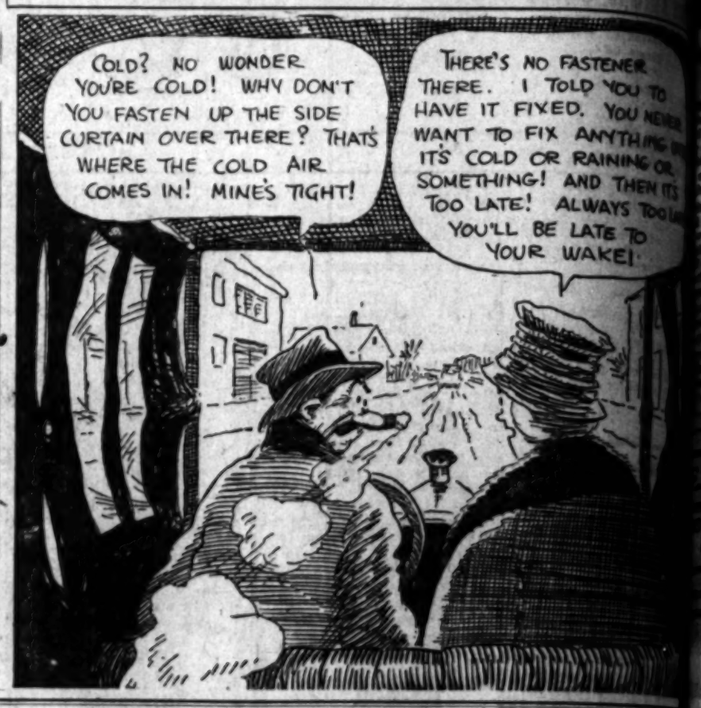

ANNUAL INCOME $13,680

CONSERVATIVE
INVESTMENT
$90,000

ANNUAL INCOME $13,680

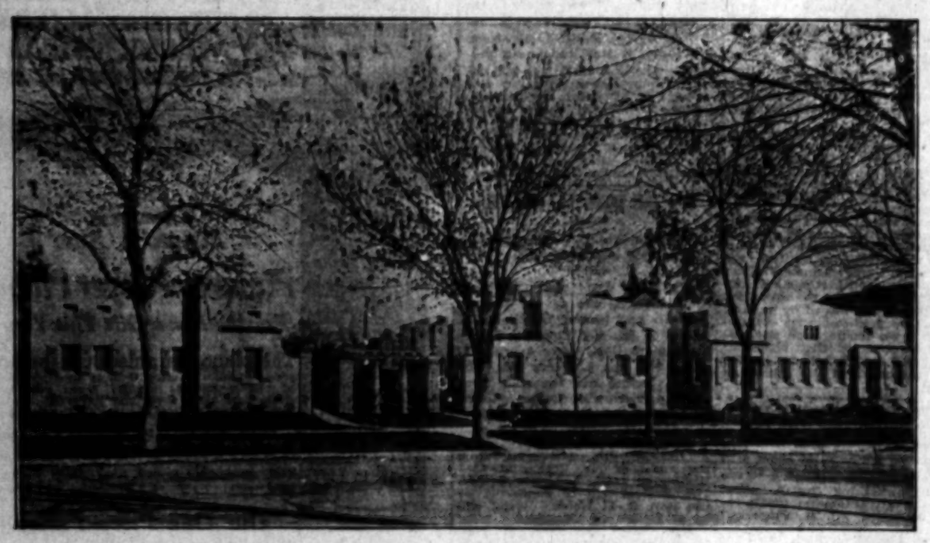

NEW UP-TO-DATE BUNGALOW APARTMENT COURT

CONSISTS OF TEN, 6-ROOM APARTMENTS—GARAGE—BEAUTIFUL GROUNDS. ALL APARTMENTS FURNISHED AND NOW OCCUPIED UNDER YEARLY LEASES, COURT COMPLETED OCTOBER 1. LOCATED IN PHOENIX, ARIZONA, IN THE MOST EXCLUSIVE AND ATTRACTIVE RESIDENTIAL SECTION OF THE CITY.

THIS IS A SAFE AND CONSERVATIVE INVESTMENT

YEARLY INCOME $13,680. REPRESENTS AN INCOME OF 15.2% ON PURCHASE PRICE OF $90,000. IS NOW BEING MOST EFFICIENTLY OPERATED AT AN EXPENSE OF 3.1%—INCLUDING OVERHEAD, TAXES AND INSURANCE.

CONSERVATIVE NET INVESTMENT OF 12%

FULL INFORMATION, INCLUDING FLOOR PLANS, SPECIFICATIONS AND PHOTOGRAPHS, WILL BE FURNISHED BY CALLING ON C. M. STODDARD, ALEXANDRIA HOTEL, LOS ANGELES. WILL DEAL WITH PRINCIPALS ONLY.

12% CONSERVATIVE INVESTMENT 12% NET 12%

Dignified Hall Clocks or Tambour Clocks

Which endure thru the years, chiming the passing hours from Christmas to Christmas in faithful performance of its task—a patient sentinel of precious time as it passes, and ever reminds of a Christmas that was.

For the one you would remember to make comfortable—there are big, springy, soft, easy chairs that fit snugly under the glow of the reading lamp of evenings; and footstools in all manner of restful style, sofa pillows, and milady's slipper cushion "beautifully lowly" in its place on the rug.

Among the hundreds of suitable and appropriate gift furniture pieces, we mention just a few:

Tea Wagons	Hoosier Kitchen Cabinets
Hall Racks	Lace Curtains
Desks	Book Cases
Tables	Tapestry Sofas
Ferneries	Living Room Suites
Sewing Cabinets	Dining Room Suites
Upholstered Chair	Bedroom Suites
Dressing Tables	Breakfast Room Sets
Royal Easy Chairs	Juvenile Furniture
Library Tables	Go-Carts
Rockers	Rugs
Smokers' Stands	Fireless Cookers
Silk Shade Lamps	Clocks
Table Lamps	Mirrors
Cedar Chests	Book Ends
Couch Covers	Pottery
Bed Davenports	

TERMS TO SUIT INDIVIDUAL REQUIREMENTS
COMPLETE HOME FURNISHERS

LYON McKINNEY SMITH CO.
737-741 SOUTH HILL

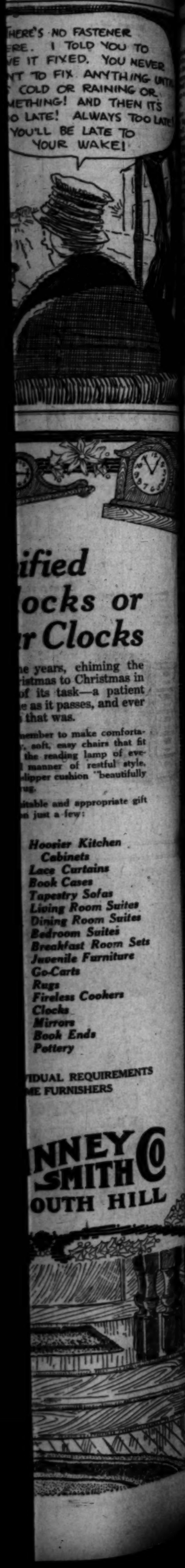

Throat, Colds

Relieved By Hamlin's Wizard Oil

Wizard Oil is a simple and effective treatment for sore throat when due to colds. Used as a gargle and throat it brings quick relief. On the chest it will often loosen a hard, deep seated cold in one night.

Sprains, bruises, cuts and burns occur in every family. Wizard Oil relieves like earache, sore joints, sore throat, tired aching feet. Sprains, bruises, cuts and burns occur in every family. Wizard Oil relieves like earache, sore joints, sore throat, tired aching feet. Wizard Oil will also relieve quick relief.

Sold by druggists for 30 cents. If not satisfied return the bottle and get your money back.

Constipated or have sick headache? Just try Wizard Liver Pellets, the little pink pills. 30 cents. Guaranteed. — [Advertisement.

ALDRICH
and Bond Broker,
W. Hallman Bldg.,
Angeles, Cal.

How do you hire a bookkeeper?

Experience has probably taught you that you can't hire a good $30 a week bookkeeper for $15. Business men have come to that same conclusion in the purchase of office equipment. Cheap things always prove expensive. Baker-Vawter equipment and accessories are not the cheapest in the market; but they serve you best in the end. Phone or write; Mr. Benjamin will call.

BAKER-VAWTER COMPANY

MADE ON THE PACIFIC COAST

Los Angeles Office—806 Title Ins. Bldg.

Phone Main 8346, 14875

CRESCENT CREAMERY COMPANY

The sign of safe, the best, most wholesome milk.

Good rich milk—pasteurized in the bottle and each bottle sealed with a sanitary metal cap — these are the fundamentals by which we have built up a large and satisfied patronage.

Crescent Milk

—the result of a spirit of service, an organization proud of what it serves and content only with the BEST.

cent Creamery Company

Street

Delivered in daylight — by the spotless, white wagons. Don't delay — order today.

Let your relatives and friends in other States read about this land of infinite variety in the annual Midwinter Number of The Times, out January 1, 1920.

CHURCHES FORM A BROTHERHOOD.

Members of All Congregations Join Organization.

Pasadena Teachers to Hold Annual Institute.

Noted Playwright to Winter in Crown City.

[LOCAL CORRESPONDENCE.]

PASADENA, Dec. 14.—A movement was started here today to organize all the men of the Protestant evangelical churches of the city in an organization to be known as the United Church Brotherhood of Pasadena, similar to the United Church Brotherhood of Los Angeles. The Los Angeles brotherhood was organized some time ago, with Dr. John Willis Baer of Pasadena, moderator of the national Presbyterian church, as one of the speakers.

Plans for the Pasadena brotherhood were outlined at the Men's Bible Class at the Pasadena Presbyterian Church today, when talks were given by Hubert L. Eaton, vice-president of the Los Angeles brotherhood, and Dr. Earle M. Steegers, executive secretary. Mr. Eaton is a deacon of Temple Baptist Church, Los Angeles, and Dr. Steegers is an army chaplain. A meeting of the men of the various Pasadena churches will be called soon to form the local organization.

TEACHERS' INSTITUTE.

The Pasadena Teachers' Institute will open tomorrow at the Pasadena High School Auditorium and will continue for three days. All the school teachers and principals of Pasadena will attend. City Superintendent John Franklin West has issued an invitation also to the public to attend. The schools are now closed until January 5.

DOCTOR BACK FROM FRANCE.

Col. L. Lore Riggin, Medical Corps, United States Army, is home after a year in France, where he was in charge of Base Hospital No. 70, and several months in charge of the medical unit of the demobilization corps at the Presidio, San Francisco. Dr. Riggin is one of the last of the Pasadenans, both doctors and laymen, to get home from war service.

PLAYWRIGHT IS COMING.

Winchell Smith, famous playwright, will spend the winter in Pasadena. He and a party of New York friends, also prominently identified with the stage, will arrive in two weeks and remain two months at the Hotel Huntington here. Reservations were made by Mr. Smith by wire and the identity of the other members of the party has not been learned. Mr. Smith dramatized "Brewster's Millions," and wrote "The Fortune Hunter" and "The Boomerang," in collaboration with Victor Mapes and "Turn to the Right," in collaboration with John E. Hazard.

SPECIAL THANKSGIVING.

Special services of thanksgiving upon the success of the Episcopal church "drive," just concluded, were held today at All Saints' Episcopal Church here, conducted by Rev. Leslie E. Learned, D.D., the rector.

Right here in Pasadena, ten floors of new furniture at attractive prices. Pasadena Furniture Co.—[Advertisement.

TAKES OVER BIG RANCH HOLDINGS.

[LOCAL CORRESPONDENCE.]

BYRON, Dec. 14.—The biggest land deal recorded in the west side sections for many years took place last week, when the 13,000-acre El Pescadero Rancho, lying two miles north of Tracy, passed to the ownership of A. O. Stewart, capitalist and investor of San Francisco, who is also owner of Van Sickle and Chipps islands and other acreages in San Joaquin and Sacramento counties.

The deal was for cash, and the price paid was $1,000,000, or $110 an acre.

About 4500 acres are unreclaimed, the balance having been farmed principally to grain.

El Pescadero Rancho is perhaps better known as the McLaughlin tract. The original rancho consisted of 24,000 acres, and was one of the famous stock ranches of early days. It was owned by the late Charles McLaughlin, millionaire pioneer farmer.

About $20,000 will be spent on reclamations and other improvements. The unreclaimed portion will be subdivided into tracts of 200 acres or more. Engineers are now at work on a complete system of irrigation and reclamation. The work of dredging will run into tens of thousands of dollars and give employment to a large number of men.

HAS NEW METHOD TO REDUCE PRICES.

PRESIDENT OF POMONA CHAMBER OF COMMERCE PUTS UP PROPOSITION.

[LOCAL CORRESPONDENCE.]

POMONA, Dec. 14.—The establishment under the auspices of the Pomona Chamber of Commerce of a co-operative clothing factory, which he guarantees would turn out serviceable as well as well-appearing all-wool suits of tweed at a cost to the wearer of only $20, was advocated today by President A. E. Tate of the chamber. Mr. Tate said he had investigated the matter thoroughly before bringing the subject before the chamber, and that he was prepared to quote figures on costs to prove his contention. The tweeds for the garments, he said, would be manufactured right here on this Coast, at the Oregon City Woolen Mills, a concern that has been in operation for years.

Such an enterprise, he said, would not only help to put a crimp locally in the H. C. L., but would also give pause to the profiteers and incidentally to the union tailors who have been trying to hold up the master tailors with outrageous demands, which have finally determined the latter to take a stand for the open shop.

The idea was suggested to him, he said, from the success of the French government in making suits and selling at cost.

Such a project, if successfully carried out, said Mr. Tate, further, would undoubtedly put Pomona on the map as being the first city in the country to successfully solve the high cost of clothing.

THE GUMPS—THERE HE GOES AGAIN

STATEMENT OF DYING BANDIT.

Tells Officers of Murder in Frederich, Maryland.

Santa Barbara Police Make Important Capture.

Death Halts Story of Long Career of Crime.

[EXCLUSIVE DISPATCH.]

SANTA BARBARA, Dec. 14.—Clarence Wallace, alias H. P. Daley, who was shot three times by a police detective in the postoffice here Saturday, while resisting arrest, died at 2:15 this afternoon at a local hospital. Before he died he confessed to having shot and killed Leon Creager, a merchant of Frederick, Md., member of a posse pursuing Wallace after the latter and his accomplice, Albert Mertz, had blown a safe in one of the stores of the town.

"If I feel myself slipping I'll talk," Wallace said when the Rev. Alfred James Hughes, pastor of the First Methodist Church of this city, asked him whether, in view of his critical condition, he wanted to say something.

"Boy, you will not be here when night comes," the clergyman replied, and to the minister the dying robber made a confession. He ended his statement with the declaration that he was glad he would die and not have to go back to Baltimore to hang.

For three weeks Wallace had been working as a bricklayer at the Lemoneira ranch near Santa Paula and Ventura. His employer called on him at the hospital an hour before he died.

"Do you know me, Daley?" the visitor asked, and Wallace, who had been lying apparently unconscious, replied:

"Hello, there, you didn't know I was hunted, did you?"

During the three weeks Wallace worked in Ventura his employer said he gave no evidence of being a crook or desperado. In fact, he was popular with his fellow-workers and a frequent visitor at the employer's home.

Wallace had planned to leave Monday for Alaska and called at the postoffice for the first mail he had received since he became a fugitive from Baltimore last July. He had written several letters to Baltimore friends from Ventura, not realizing that before his letters were delivered postoffice inspectors, who cooperated in the hunt for the fugitive, would read them and that a trap would be laid for him here.

Before he died, Wallace made an attempt to tell Chief of Police Lester Desgrandchamp circumstances of other crimes he had committed and of the theft of a large amount in Liberty Bonds, but he lapsed into unconsciousness before he could complete his statement or tell where the property is cached.

LOSES BOOZE AND FACES JAIL TERM.

[LOCAL CORRESPONDENCE.]

INDIO, Dec. 14.—Growing suspicious of a Japanese who was looking for a garage man to repair his automobile, which had stalled near Indian Wells, Constable Boatwright succeeded in arresting an alleged bootlegger and finding fifteen gallons of sake, a favorite Japanese drink.

While the Japanese was in town hunting for assistance, the constable hurried by another route and found the machine in charge of a boy. A search revealed the presence of the liquor, and when G. Yama, owner of the automobile arrived, he attempted to secure his liberty by offering the officer a bribe of $100. The money was accepted, and is now in the possession of the District Attorney, who confiscated the liquor as evidence. Yama is in the County Jail, awaiting trial on the charge of attempted bribery, as well as illegal liquor selling.

DISPLAY INTEREST IN COTTON CULTURE.

[LOCAL CORRESPONDENCE.]

RIVERSIDE, Dec. 14.—With the offer of J. C. Odell, president of the People's Trust and Savings Bank of this city, to erect a 4000-bale cotton gin in the Perris Valley provided a sufficient acreage can be signed up to make its operation profitable, the ranchers of the valley feel more confident than ever of converting many thousands of acres of grain land into cotton fields.

The Perris Chamber of Commerce is considering the offer of Mr. Odell, who estimates that the gin will represent an investment of $25,000. The Chamber of Commerce hopes to secure a site for the mill on the Santa Fe's San Jacinto branch line, and will push the efforts now under way to secure the planting of 2000 acres to cotton the coming season.

A Good Suggestion.

Try Chamberlain's Tablets for indigestion. They are easy to take and most agreeable in effect. They only cost a quarter.—[Advertisement.

ELECTRICAL
Christmas Gifts
that are appreciated throughout the whole year.

Electric Curling Irons $3.50 to $7.50
Electric Irons .....$6.75 to $7.50
Electric Grills ....$6.75 to $11.00
Electric Percolators..$10.50 to $25
Electric Warming Pads, $9 to $15
Electric Toasters...$5.00 to $7.50
Electric Washing Machines .....$135.00 to $145.00
Electric Heaters...$5.00 to $15.00
Elec. Sewing Machines $52 to $72
Elec. Fireless Cookers, $40 to $70
Elec. Vac. Cleaners $42 to $57.50
Electric Floor Lamps (complete with silk shade and stand) .....$30.00 to $75.00
Electric Dish Washers.....$95.00

Open Evenings Until Christmas

Foulkes Electric Shop
Specialists in Electric Appliances
Sixth and Figueroa
We Deliver
Broadway 1020 Main 5339
Plenty of Parking Space for Your Car.

FIXTURES OF NO REGRET

E. H. Tummel Co.
Specialists in High Grade Plumbing Fixtures
122 East Ninth Street

GOOD Used Cars—the classified columns of The Times contain Hundreds of More offers to select from than any other Los Angeles newspaper.

REED MAKES A 27 POUND GAIN

Feels Like a New Man Since Taking Tanlac.

Eats Anything, Sleeps Sound and Is Ready For Work.

"Did Me a Great Service," He Declares.

"I have actually gained twenty-seven pounds in weight and feel just like a new man since I began taking Tanlac," said Dan Reed, a woodsman, who lives at Bend, Or., while in the Owl Drug Store recently. Continuing, he said:

"Some time ago I began to have trouble with my stomach. My appetite became very poor and I finally got to where I would have to force down every mouthful I ate, and when I did this I would suffer with intense cramping pains in my stomach afterward. I would also bloat something awful and my heart would palpitate terribly and it would be all I could do to get my breath. I lost so much weight that I finally became so weak I could hardly drag myself around. When I got up in the morning, I always felt worse than when I went to bed, and I had no energy and just felt tired and worn out all the time.

"I had been reading so much about Tanlac in the newspapers and the good it was doing others, I decided to give it a trial, and it commenced to help me almost at once. My appetite improved, and I began to pick up in weight and strength. I have taken seven bottles in all now and am glad to say I have been completely relieved of all my troubles. I can eat anything I want without suffering any bad after-effects, and all that tired, wornout feeling has gone. I can sleep all night long without waking up and always get up in the morning feeling ready for my day's work, and while the job of a woodsman naturally requires a great deal of physical strength, I can do as much work as I ever did. Tanlac did me a great service in restoring my health, and I am always glad to tell others about it, and never miss an opportunity to do so."

Tanlac is sold in Los Angeles, Pasadena and San Diego by The Owl Drug Company.—[Advertisement.

ASPIRIN FOR COLDS

Name "Bayer" is on Genuine Aspirin—say Bayer

Insist on "Bayer Tablets of Aspirin" in a "Bayer package," containing proper directions for Colds, Pain, Headache, Neuralgia, Lumbago, and Rheumatism. Name "Bayer" means genuine Aspirin prescribed by physicians for nineteen years. Handy tin boxes of 12 tablets cost few cents. Aspirin is trade mark of Bayer Manufacture of Monoaceticacidester of Salicylicacid.—[Advertisement.

NEGLECTING THAT COLD OR COUGH

Why, When Dr. King's New Discovery so Promptly Checks It?

IT'S natural you don't want to be careless and let that old cold or cough drag on or that new attack develop seriously. Not when you can get such a proved successful remedy as Dr. King's New Discovery.

Cold, cough, grippe, croup does not resist this standard reliever very long. Its quality is as high today as it always has been—and it's been growing steadily in popularity for more than fifty years—60c cents and $1.20 a bottle at all druggists.

Constipated? Here's Relief.

Not that often harmful, always violent and temporary help that comes from harsh purgatives, but the comfortable, gratifying, corrective regulation of stubborn bowels so pronounced in Dr. King's New Life Pills.

Tonic in action, they promote free bile flow, stir up the lazy, thoroughly but gently cleanse the system of waste matter and fermenting foods, and give you keen zest for hard work and healthful recreation. All druggists—25 cents.—[Advertisement.

The Times' incomparable Midwinter Number will be out January 1. Send it to out-of-town friends.

PUBLISHERS:
THE TIMES-MIRROR COMPANY.
OFFICERS:
HARRY CHANDLER, Pres. and Gen. Mgr.
MARIAN OTIS-CHANDLER, Vice-Pres. and Secy.
F. X. PFAFFINGER, Treasurer.
HARRY E. ANDREWS, Assistant General Manager and Executive Editor.
Harry Chandler, Marian Otis-Chandler, F. X. Pfaffinger, Mabel Otis-Booth, Harry E. Andrews, Directors.

Los Angeles Times

EVERY MORNING IN THE YEAR.

DAILY FOUNDED DEC. 4, 1881—38TH YEAR.
Sworn average circulation for every day of October, 1919 ..... 84,295 copies
Sworn, Sunday only, average circulation for October, 1919 ..... 115,895 copies

OFFICES:
New Times Building, First and Broadway.
Branch Office No. 1, 610 South Spring Street.
Washington Bureau, 310 Riggs Building.
Chicago Office, 111 West Monroe Street.
New York Office, 225 Fifth Avenue.
San Francisco Office, 742 Market Street.
Seattle Office, L. C. Smith Building.

LOS ANGELES (Loce Ahng-hzyl-ais)

MEMBER OF THE ASSOCIATED PRESS.
The Associated Press is exclusively entitled to the use for publication of all news credited to it or not otherwise credited in this paper and also the local news published herein.

IMAGINATION.

Bright men are in demand in the business world. They are needed to think up new reasons for boosting prices.

ALL DRESSED UP.

Strange to say, if a woman has her beads and her furs she is dressed up even if she hasn't got anything on.

RAISING CANE.

This jockeying between the government and the sugar brokers was apparently for the purpose of advancing the price of the sweet stuff to 15 cents a pound to the casual consumer.

MARKED DOWN.

A Princeton man, who sued for $40,000 for the alienation of his wife's affections, was awarded $40 by the jury. Is this what the woman would call a vindication or is it a bargain counter?

THE IDLE RICH.

The Bolshevists say that they have no trouble in securing funds for their murderous missionary work. Whenever they need any considerable amount of money to help spread their doctrines they gather it from the idle rich women of America—widows and wives who have fortunes of their own and nothing to do but seek fresh fads or pleasures. Without meaning wrong or knowing better these women form a class who harm rather than help in the daily life of the nation. When women of wealth are merely seeking new sensations they are a danger rather than a delight. At the third soviet conference Lenine himself said: "Among one hundred of the so-called Bolsheviki there is one real Bolshevik to thirty-nine criminals and sixty fools." In the pursuit of an ideal Bolshevism the rich women of America furnish a considerable proportion of the sixty fools. Unfortunately the empty noodle and the full purse are often in partnership.

AN EMPTY CRUSADE.

Here it is again: The United States Sanitary Corps—connected with the Department of the Interior—has enlisted in the crusade for a kissless America, and a mass of testimony has been gathered from doctors and surgeons to prove that a man who kisses a girl takes his life in his hands as it were. Mostly he knew that before, but he didn't give a darn. Leave it to the docs to take all the joy out of life. They seem to be unanimous on the point that kissing is distressingly unsanitary and that it is the easiest method of conveying contagious disease. As near as can be made out the sweetheart's lip is the parade ground of nine billion infamous germs, any million of which will escape by contact and undermine the most powerful constitution. Likewise these affectionate souls who persist in kissing baby whenever the child is brought in should be stood up before a firing squad. Otherwise our national existence is imperiled. There is, of course, a grain of truth in what the doctors say, and promiscuous kissing is objectionable. About every so often a serious attempt is made to check its progress, but while we have with us the inspiration of those final clinches in the movies, nothing can be accomplished by these straight-laced or scientific crusaders. People will take their kissing straight or crooked—just as seemeth advantageous for the moment.

SIGNIFICANCE OF HEADGEAR.

Headgear has always had a special significance. The turban, the sari, the fez, the mitre, the nun's veil, the crown, the coronet, the helmet, the sailor's cap, etc.—all of them significant in religion, caste or politics. The British Indian, taking to occidental clothes, always retains his turban, just as the Turk, under like circumstances, clings to his fez.

But now comes the news that Mohammedans in Albania, Jews in Palestine and numerous other races of European orientals have taken to the American outing cap. The change was brought about largely by necessity, as the cloth for the fez became unobtainable and the American Red Cross distributed the American caps in the crisis. But that does not alter the significance of the fact that headgear the world over is gradually becoming Americanized. The Japanese have taken to the American caps and derbies with alacrity and so have many Chinese in the seaport towns. England, even, has almost forsaken the silk topper and adopted the American hat and cap habit. Her overseas dominions had done so long since.

And we all know the subtle affect upon us of headgear. The kind of hat we are wearing can influence our whole outlook on life. The nurse of Red Cross head dress feels a different person on the day she wears a giddy picture hat. The British judge, when he dons his full-bottomed wig, is elevated far above common humanity. The soldier in a civilian hat has lost his military cachet. And a bishop in an outing cap is unthinkable.

We can therefore only surmise the far-reaching effects of universal American headgear. Our responsibility is enormous. It is for us to imbue those hats and caps with the character and prestige we prefer to think America stands for. Spiritually, politically, socially we are capping the world for good or ill.

THINGS PREACHERS PREACH ABOUT

In the backmost backwoods of a Southern State old Amos Johnson, a negro preacher, stood before his faithful flock, expounding the scriptures. "My brudders," he said, "in de beginnin' de Lord made hebben and earth and it rained for forty days an' forty nights. Den de Lord sent out a dove to see if it had stopped rainin' an' de dove returned wid a twig in his mout. So de Lord left his white throne an' come down to de world and made Adam out of de mud an' hung him out on de fence to dry." "Hold on, brudder Johnson—who made dat fence?" came the daring question from a sinner in the congregation. "Never mind about de fence," replied the ebony-hued servant of the Lord. "Dem things is not for us mortals to 'quire into. Let theology stand as it's writ!"

It is interesting to note that the average clergyman of today does not hold to the view of Uncle Amos, but that the ministers, as a rule, are not only themselves inquiring into all things, in search of truth, but are encouraging the lay members of their churches to think and to question in order that they may advance mentally and spiritually. This is a hopeful sign, for a wholesome faith does not excommunicate reason any more than pure reason renounces faith. In fact, all discoveries and inventions of science are necessarily based on assumption—and what is assumption but faith? On the other hand, faith is an outgrowth of logic, being based on the conclusion that, since man is endowed with faculties and sensibilities for enjoyment, it must be the intention of his Creator to increase and develop those faculties and to provide the means for their gratification. The reconciliation of religion and science will come when science dares to believe more and when religion begins to investigate everything.

Just as in the field of secular education the curriculum has been enlarged and broadened, so, in the realm of religion, have the subjects and phases of spiritual teaching increased their scope for the general edification of man's multiform nature. A remarkable evidence of this fact is to be found in the vast variety of topics which are discussed Sunday after Sunday by the Christian ministers of Los Angeles.

The old days, when church members were somewhat skeptical concerning the sincerity of the preacher who was bold enough to discuss the vital questions of politics and social science in his sermons, are gone forever. Today every subject pertaining to the welfare of the human race—be that subject of a political, social, financial or purely physical nature—is freely treated in the discourses delivered by local ministers.

Take, for instance, the topics discussed in Los Angeles churches yesterday. Consider their wide variety in theme, and yet note how each sermon was evidently inspired by the desire to lift the hearers to a higher, better plane of life and you will get an idea of how the church is broadening its scope of usefulness to society. In one popular church the pastor spoke in the morning on the simple text, "A Little Child Shall Lead Them," but in the evening he thundered his denunciation of petty politicians who place personal ambitions and agrandisement above the welfare of the people. He indorsed the League of Nations, discussed the question of whether or not intoxicating wines should be used in sacrament, rendered his opinions concerning "close communion" and touched upon many other religious, social and political issues of the time. In another large church a well-known minister preached a special sermon to men, taking as his subject "The Prodigal Father," and he also discoursed on many interesting subjects of the day. At still another church the pastor stepped down from his pulpit in order to allow a local judge to voice his opinions concerning the divorce question. Several ministers discussed the subject of healing and its relation to the work of the Christian church. One preacher took for his subject "Moral Insanity," another talked on "Prohibition," another discussed "A Woman's God," another "The Fourth Commandment," another "America's Great Danger," another "The Marks of a Man," another "The End of the World." Among the sermon subjects showing the versatility of our local ministers and their evident wish to reach all kinds and classes of people may be mentioned the following: "Does God Care," "God in Man," "Glory and Honor," "More Love and Less Fighting," "The Hope of the World," "Planetary Influence," "The Jew in the World War," "The Woman Found Guilty," "The New World Movement," "What is Man?" "The Challenge of Difficulties," "Foregleams of Liberty," "Scrooge is Dead," "Man's Most Solemn Thought," "Reclaiming the Prisoner," "The Cure for Bolshevism," "Death and Resurrection," "The Millennium," "Divine Healing."

The one big thing to remember is that, regardless of their subjects, these ministers of the gospel are not forgetting the fundamental doctrines taught by the founder of the Christian religion, and they are teaching these doctrines in the best manner of which they are capable. "I am not worried about Christ's second coming," declared one minister, speaking to the writer. "My one desire is to persuade people to admit His first coming and to follow the rules of conduct which he has laid down for all of us. If Christ be not in the heart, if His love does not fill our lives and inspire our thoughts and actions, then His personal presence among us would have little effect—in fact, we would deny Him and perhaps help to crucify Him, as we are really doing when we hearken to the tempter and formulate our lives upon the sophistries dictated by the demons of hate and envy, greed, intemperance and unkindness."

There are two great lessons which the followers of the lowly Nazarene are slowly but surely learning, lessons which even the horrors and sacrifices of the great war have helped to teach. The first lesson is that of tolerance, the realization that there is much good in all. The other lesson learned is the necessity for a more practical religion, instead of or rather combined with theoretical discussions and theological eruditions. These two lessons today are being studied and taught by the clergy as never before. No longer does the average preacher stand before his sleeping congregation and spin out his learned discourse to the "thirdly, fourthly and fifthly." Instead he is teaching that an ounce of right living is worth more than a ton of empty words, that a good reputation, backed by nobility of character, is of more value than great riches, that to be kind is better than to be famous, that an honest, worthy purpose outshines the splendor of kings and that an unselfish deed outweighs any purely intellectual attainment. The question, "Why go to church?" is answered in the sermons of our Los Angeles preachers.

No Bathing Beyond the Ropes.

—From Brooklyn Eagle.

OPPORTUNITIES OF CHRISTMAS.

Here we are again right at the very doorstep of Christmas. And everywhere and on every side we hear the same lamentations regarding the spending of money for gifts to persons with whom there is nothing in common; and how they will feel an obligation; and how the whole custom of giving, except "to the children," is a tiresome and ridiculous method of carrying favor where favor is not wanted. And the impression resulting is that Christmas has come to be looked upon as a time to be dreaded rather than welcomed.

And at the same time we go right on planning for a token for the family next door, while the family next door plans the gift of a new plant for our north side garden and we rush from store to store and get home dead tired, declaring over and over again that this is the last Christmas we are going through this mill of trying to give so many gifts when we can't afford a new pair of shoes.

But in that attitude we are all more or less sold out to lying. We say we don't like it but we do; and furthermore Christmas is an oasis in the desert of selfishness whose arid waste spreads from January 1 to December 1 of every year. And while our tongues complain our hearts expand and we in no small way glorify ourselves with generosity. Suppose our winter hat is pretty shabby, suppose we'll have to content ourselves with new soles and straightened heels on our shoes—we're getting experiences which new hats or new shoes can never give though they be made of gold and glitter with diamonds.

And we are, in receiving, giving ourselves still further opportunity.

Opportunity to receive graciously, which is no little accomplishment. It takes a generous, high-hearted spirit to accept with grace a gift better than one can ever hope to give. It takes a gentle and kindly spirit to accept a measly little offering which you wouldn't give to your worst enemy, and to receive it with appreciation and not contempt. To give is not a hard task since every smallest gift brings more exaltation to the donor than to the recipient, unless the recipient be a young child. Our vanity is set up a bit by giving. Our self-esteem is momentarily enlarged. We bask in the sunshine of our own beneficence and generosity. It is quite blessed to give.

But receiving is another matter. If it is impossible to give the gifts we should like to give and we must resort to cheaper presents, and the day comes and we must give these lesser offerings with one hand and receive more elegant gifts with the other, we suffer an odious comparison. And unless we put our pride behind us we'll have an uncomfortable hour or two. But we can ignore the pricks of pride and behave with real decency and garner much from receiving more than we give.

And again, if we are found to be receiving much less than we have given (perhaps with real sacrifice) there is the temptation to feel that our sacrifice has fallen on barren soil. We are convinced we are not as cherished as we had supposed. Apparently we are not worth to the other person the effort and thought we have accorded. We fight a feeling of being ridiculous in our superfluous affection. Surely Christmas has a way of chastening our personal vanity.

And perhaps that very chastening is the chief virtue of Christmas. For certainly without the element of gift giving our spirits would not receive the profitable discipline they do, nor would we go through the spiritual eye-rubbing we find ourselves experiencing at Christmas time. It's the one season of the year when our real selves are brought to view and an accounting. And though we are long past the age of elaborate processionals and religious celebrations of days' duration, the customs of the modern Yuletide still afford us all the blessedness which follows giving and receiving gracefully.

SOCIALISTS FALL OUT.

There's no brotherly love among the Socialists of America now. They are fighting each other hammer and tongs, which is a good thing for the peace-loving members of the community, as it enables the Reds to let off steam on one another instead of scalding the innocent public.

That the war is to the knife is declared by "The Melting Pot," organ of the Left Wing Section, Socialist Party, St. Louis, many copies of which were recently seized in a raid in Los Angeles. "The Melting Pot" proudly proclaims itself "an exponent of International Communism" and it indicates that the majority of the Socialist party officials are not revolutionary enough to suit. It says they are "capitalist class compromisers of the Kerensky-Ebert brand." That's radical enough in all conscience, but what are the Left Wingers? Their organ is very clear on this point. It says:

"The Left Wing stands uncompromisingly with the Bolsheviki of Russia, the Spartacans of Germany and the Communists of France, Italy, Austria, Hungary and all other proletarian movements."

There are some of these Left Wingers in Los Angeles, but they will not be allowed to spread their mischievous doctrine. The police and the American Legion will be on their trail as soon as they attempt to get busy. Some of our "uplift" clubs and parlor Bolsheviki have seen fit to intimate, in a roundabout way, that the American Legion should not join in raids on headquarters of Reds, but should leave that to the police. Such advice helps the Left Wingers. Their object is to break up the present system of government, and every law-abiding person has the right to oppose them. More power to the American Legion!

WHAT IS A PROFITEER?

If a given producer, who has the advantage of superior facilities, resources or ability, charges for his product precisely the same price as other producers have to charge in order to be able to go on with their business, his profits are of course very much greater than the average; does this make him a "profiteer"? Most fair-minded persons, with the case thus plainly stated, will say no; yet probably the greater part of the charges of profiteering that have any basis at all arise out of just such cases. But whatever the meaning of the term, profiteering, while it may have taken place on a grand scale as a consequence of high prices, has been but in a very minor degree the cause of them.—[The Review.

WHEN LAST ARE FIRST.

Like too many of our laws, that which was designed to protect the people in war time against food and fuel scarcity and extortion contains demagogic exemptions, but when it comes to conspiracy to hold up the fuel supply, coal miners are placed on exactly the same level as coal operators and dealers. The leaders of organized labor should be the last Americans to complain of equal laws.—[New York World.

Absent-Minded.

A college professor in England who is very absent-minded got on a crowded electric car and had to stand up. As the conductor came to take his fare the professor suddenly perceived a society woman of his acquaintance. He at once put his hand into his pocket, took out a copper and handed it nonchalantly to the woman, then, turning, he made an elaborate bow and shook hands cordially with the conductor.—[Edinburgh Scotsman.

Two of a Kind.

Doubtless the sharp who prophesied another epidemic of influenza this fall and winter belongs to the same school as the sharp who told us that 1919 was the year for the appearance, in huge swarms, of the seventeen-year locusts.—[Seattle Post-Intelligencer

And It's Hard Work, Too.

A great many people nowadays are occupied in trying to change other people's minds.—[Philadelphia Public Ledger.

RARE MINERALS, METALLURGY, CHEMISTRY.

Ten are politely requested to submit samples, carefully wrapped and sealed, of "letter ascertaining stating what tests are desired. Make each ple of small size. There is no necessity for the chemists. Correspondents offering matter for analysis with cover, or scraps of paper, intended to show that the soap is from this house, for instance, with no marks of identification on remains, will, hereafter, receive no attention whatever.

Mica Varieties.

HERMOSILLO (Sonora, Mex.) Nov. 20.—Q.: I send you by express a small sack containing mica, and I wish you to assay it and write me the result, also the charge for making assay so that I can send you cost. Considering that the samples come from the top of the ground, and that the vein is quite large, we may feel assurance that lower down the leaves will be larger and in abundance; also these grounds seem to be moist, and greasy like, which seem to be signs of petroleum. C.

A.: There is no charge whatever to correspondents of this department of The Times; the services rendered are wholly for, and in, the interest of patrons and readers of The Times.

It is a fact worthy of note, that all authors on mineralogy do not describe mica-like minerals clearly; for instance: There are many mica-like minerals that should be classified by their physical characters, and not from their chemical reactions. It is quite a surprise for students, in their first courses, when a lot of minerals are placed before them for sight examination, to learn that such minerals as ripidolite, chlorite, biotite, clinochlore, chalcopite, granite, margarite, lepidolite, muscovite, micaceous iron (hematite,) phlogopite, lepidomelane, and many other minerals could be classified as mica-like from their physical characters, and yet they vary greatly in their chemical reactions and results.

Among your specimens we find some chlorite and this mineral can be distinguished from mica by its laminae being flexible, but not elastic. One other variety of mineral submitted by you is clinochlore, in plates with a micaceous structure, of olive-green color and a somewhat pearly luster. Clinochlore reacts like chlorite before the blowpipe. Muscovite, somewhat altered, comprises the greater number of your specimens and when further down under the surface it is probable that you will find books of this true mica that may be suitable for use in the electrical industry. Many of the micas and mica-like minerals occur in microscopic plates only—lepidolite and micaceous hematite and ilmenite, for examples. With the samples we find a mica-like mineral carrying spangles resembling gold, and this variety of mineral (when not so greatly decomposed as is the sample) is used commercially as so-called gold paint and for spangles on wallpaper, etc. Silvery and golden mica, in scales like the samples referred to were known as "cat silver and cat gold of medieval Europe." Talc and graphite are present in some of the muscovite.

On the question of petroleum or not at the locality, the best answer can be obtained by having the different minerals and rocks quantitatively analyzed.

Carbonates and Silicates.

SOUTH PASADENA, Dec. 1.—Q.: Under separate cover I am sending you a sample of mineral from the Great Republic mine in the Walland Mountains, Mohave County, Arizona. Kindly let me know through the columns of The Times what it consists of, approximately. I am a subscriber to The Times. D.

A.: The sample, like Joseph's coat, is of many colors. The yellow substance (heroite) contains no uranium; it is a mixture of iron oxides, with lead and zinc. The sky-blue matter is of the copper carbonate (azurite,) with some chrysocolla (copper silicate,) and one other copper carbonate (malachite) is present. The sample is on the order of a fairly high per cent. copper content. There are traces of indigo copper ore in the mass. Under the flascroscope, we find, sparingly, an undetermined silver mineral—probably stephanite—and free gold absent.

Acicular Strontianite.

AMBOY, Dec. 1.—Q.: I am a subscriber to The Times, and am sending you a sample inclosed herewith for analysis. Please inform me in the usual column what the sample consists of, and if it has any real value. C.

A.: The specimen is named in the sub-heading, and there is some little lime present. It is chiefly high grade Strontianite, and should find a ready sale for chemical and other uses and also for specimens in mineral cabinets.

Rose-red Mineral.

YUMA (Ariz.) Dec. 2.—Q.: Will you please test sample of pink rock for lithia and potash? If not lithia please let me know in "Rare Minerals" column what it contains, and if it has any commercial value. The sample is from Yuma county, Arizona. "L. J."

A.: The sample is, in the greater percentage, rose-red Montmorillinite, and in part a hydrous silicate of alumina. Potash is present in low per cent. Lithium reaction negative. Similar material should be analyzed quantitatively for more complete knowledge on what is present other than as stated.

Fabiers.

LOS ANGELES, Dec. 3.—Q.: We are sending you two samples. Please tell us if the same mineral is in both specimens and what they consist of? Has either of them any commercial value? Would the green one be likely to contain silver? They were found near Randsburg. The chemists here, whom we asked, do not know what they are, except that they are "no good." Hoping to read your report on the samples in The Times and with best wishes, Mrs. M.

A.: The large sample is a silicious lime carbonate; strontium and magnesium more or less present. The smaller specimen, greenish-stained, is quartzite rock carrying some nickel (iron and arsenical) variety of (etrahedrite) with traces of lead. No sample tested for gold or silver.

Strontianocalcite.

LAS VEGAS (Nev.) Dec. 2.—Q.: I am sending you by mail two packages of ore to be analyzed. Please note contents and answer in your ever-appreciated paper. Thanking you in advance, L.

A.: Both samples are of like variety. They are grayish-white in color, and are mixtures (chiefly) of lime-strontium carbonates; magnesia present.

Zinc Present.

HEMET, Dec. 3.—Q.: Kindly state what the two samples consist of? T.

A.: No. 1 is lime-magnesia (carbonates,) with zinc and strontium in low percentages. No. 2 is a very impure sphalerite (zinc sulphide or blende.) Iron present, and chrysolite in the rock, but not of gem value.

Free Gold Trace.

LOS ANGELES, Dec. 4.—Q.: For gold and silver test. L. W.

A.: No assays are made for gold or silver by this department of The Times. The sample carries some little miscroscopic pyrite (iron disulphide) or "fool's gold;" lead-zinc traces.

Iron in Good Percentage.

Q.: I am sending you a sample that comes from a fissure-vein, in Quartzite. I would like to know contents. Thanking you for past favors. H.

A.: Cerussite (lead carbonate) sparingly present, and lead (galenite,) with zinc (blende) both in low percentages.

Nickel Present.

VICTORVILLE, Dec. 4.—Q.: I am sending you four samples. Please classify. I thank you for past favors. H.

A.: Sample No. 1 is one of the iron disulphide variety of minerals; it is in part (and the greater per cent of it) Pyrrhotite, otherwise known as "magnetic pyrite." Pyrite (one other iron disulphide) is sparingly present in a matrix of quartzitic rock. Nickel, in low percentage, is contained in the Pyrrhotite. No. 2 is simply the rock Gabbro, showing a high per cent. of Hornblende; uranium decidedly absent. No. 3 is chiefly the low grade (penalty-bearing ore at the smelters) tetrahedrite, known to many people as Fahlers; copper a low per cent. There is more or less zinc, arsenic, antimony, and lead in the sample. No. 4 is high grade lead sulphide (galenite) and here and there cerussite shows up in minute whitish crystals. Cerussite, as you well know, is lead carbonate.

Feldspathic Rock.

LAS VEGAS (Nev.) Dec. 4.—Q.: I am sending sample of rock for analysis. Thanking you in advance, E.

A.: There is some baryte in the specimen. Iron, manganese and quartz present with low percentage of zinc and lead.

Magnetite Pebbles.

PASADENA, Dec. 4.—Q.: I send two samples. B. O. F.

A.: The mineral in both samples is named in the subheading; micaceous iron and other hematite variety sparingly present. Titaniferous iron ore in low percentage, and not analyzed for phosphorus.

Copper Ore Mixture.

LOS ANGELES, Dec. 5.—Q.: Test this. G. A. H.

A.: Correspondents are fully expected to be more definite in offering samples for analysis. We have quite a number of rocks "on hand" with no letters accompanying. One correspondent at Yuma forwarded quite a number of specimens with no letter of any kind. Without a letter such samples, in a reasonable time, go on the dump.

The specimen submitted by you consists of copper ores and of mixed minerals, consisting of (two copper carbonates (azurite and malachite,) with copper silicate; lead in low percentage, and not tested for zinc or silver. The matrix carrying the minerals is of altered iron oxides and mica schist. There is no uranium in the sample.

Manganese Sparingly Present.

INGLEWOOD, Dec. 5.—Q.: Please classify the sample of rock. J. S. C.

A. The mixture quickly falls to powder in water, and it is in part a very low grade fuller's earth. There is some iron oxides and aluminum silicate in the mass with silicon dioxide (quartz.)

Geyser Product.

LOS ANGELES, Dec. 5.—Q.: I send herewith sample of mud that is continually being discharged slowly from a geyser. It is as it comes out except it may contain iron rust from the can it came in. Please test it for sodas or potash, or any ingredient that would make it valuable in manufacturing soap, for which it is a fair substitute in its natural state. B.

Q. The specimen is a remarkable one. It resembles "rock butter" of the mining boys, and it carries a trace of bitumen. The particular sample reacts so sparingly for potash that it is hardly worth while to make a record of it. Lime carbonate is decidedly present with differing varieties of the soda group, and it is the "slickest" variety of native soap obtainable.

To get at the value of such material it will be necessary to have complete quantitative analyses made on differing varities of the product. Iron is present in the mass, and it is probable that it occurs in like material, at the geyser, regardless of contamination from tin cans.

RIPPLING RHYMES.

THE WOLF.

The wolf is at the door, my friends, the wolf is at the door; by day and night his howl ascends, likewise his snarling roar. I might have buckled down to toil and kept the brute away, but such a scheme as that would foil my plans for endless play. Before the war I used to work, and go home tired at night; but now all thoughts of labor irk, there's too much fun in sight. I still have gasoline to burn, I laid in quite a store; and when that's gone perhaps I'll earn the coin to buy some more. For modern man must have his gas, and tires, with one to spare, although his children live on grass and have no shoes to wear. Oh, there are movie shows by night, and jamborees by day, and he's indeed a feckless wight who doesn't romp and play. The wolf is at the door, I wot, the wolf is at the door, and I've no mutton in the pot, nor credit at the store. My wife insists the outlook's drear, unless I earn some dimes, but work must never interfere with having bully times. My children clamor for a bone, and weeping wond their ways, but work is something we've outgrown in these enlightened days. The wolf is at the door, I ween, he haunts the old shebang; but I have still some gasoline, so let the wolf go hang. WALT MASON.

Man Defined.

A man is a sort of roadhouse where his ancestors stop for a while on their way to become his descendants.—[New York Evening Sun.

White juries in Arkansas have condemned eleven negroes to death and fifty-four more to long terms in prison, and haven't punished one of their own race. In following up a riot in which the negro role was self-defense. Comment is more or less superfluous.—[Brooklyn Eagle.

PEN POINTS

BY THE STAFF

The cry is "peace, peace" when there is no peace.

Not too early to think of the Christmas carols.

We have yet to see the man who is a hero to his chauffeur.

Why not call them the Mine Workers of America?

Another thing, you never hear of a clergyman starting in time.

Usually the wife of an optimist is a pessimist. All men have sensations.

Reports are to the effect that Catalan is all crammed up with soviet insanity.

Looks like a case of "Back to Johnson" in the American League of Baseball Clubs.

Some of the leaders could use internal revenue daily as a thing ought to be known by this time.

Another local dispatch states that the egg wasted annually would buy money why didn't he fry it and roast?

David Lloyd George will get his new home-rule bill to the house "Two," shouted the Count of Monte Cristo.

Possibly the sugar shortage is merely a matter of psychology—it is hard to make the public believe it.

It is evident that Gen. Leonard Wood is not afraid to go before the dark. He has already announced his platform.

However, it must be admitted that it did not cost as much to live as it does at the present time.

Ground has been broken for a new theater in Pasadena. As it is to have a capacity for 3000 people it will be a moving-picture "temple of art."

President Wilson is now pleading for the sugar shortage. So far as can be escaped comment on the present position of Jupiter is unnecessary.

The coal miners' strike is settled and the government has the right always will have votes enough to keep of employment going in times of the whole nation.

The government has been losing a billion dollars' worth of ships. Bonds at a profit of a billion dollars. Your time is quite a finesse.

Bulgaria has a new cabinet. Every man probably gets a chin with the exception of that brand. There is no opportunity here for "Bulgaria Soldier," surely.

The jail ought to be in the basement for persons convicted of speeding, with no alternative. If the magistrate who made such a law would be given cheers and a tiger by the pedestrians.

If the supply of Russian out there should be exhausted of census enumerators by the 1st of January, the eligible civil service understood that the jobs of the party are being

President Wilson estimates that he will need in charge of the Mexican There is one advantage to caution. There will be in fixing the responsible said situation became

Secretary Glass has cil and figures that deficit of three and dollars at the year, June 30, 1920, only one of the rosiest secretary accepted the Senator from Virginia the late Senator from taxpayers have boring under the peace is not as easy foolish souls.

It used to be party in national power each four years with form. But for the it has vanished to do the pioneer the Democrats are afraid to back in the hills happen that will give vantage. What a would be in a position according to rules.

EVERY WOMAN

I have the smart style of clothes
And all her beauty's mine,
As with a pleasing grace I
passionately
Through the
Soft as a summer
nows the
With breath not
And yet I know
too!
With
With laughter
warm and
As fired that
I could be
Serve as the
Who gladdened

So I that am
gained at
All my
And without
strength
Some
Dream of
appeal
Which is
—[Miss
tin.

MONDAY MORNING.

Those

What Better Than

Foxes in black, red, taupe, wolves in brown, taupe, pieces in seal muskrat, mole; scarfs in dyed lynx. All large pieces in skunk, seal, fitch, mole, cross or cut 20%.

(Furs: Third Floor)

Today

Christmas Aprons Re

Tea aprons, chafing dish aprons, aprons for mother, friend, servant—all dainty 75c to $3.50, now 50c to $

(Third Floor)

Aluminum Water Bott

Fifty only of the Palco alu water bottles (will last a life time) $1.95.

(Main Floor)

Purcha

Pin Cushions at Half

Odd lots, some slightly soiled Sterling Silver Thimbles On special sale today at 25

(Main Floor)

Chemise

For Monday; sky blue, flesh latest decree for winter.

A few gift suggestions a wonderful

Furni Sto are pictu here toda

You'll fin exactly w want to g the price y in mind to

TERMS TO INDIVID REQUIREM

Complete Home

LYON McKINN 737-741 SOUT

BARNES MUSI 231-233 South Broadw

ARTLETT MU 610 WEST SEVENTH ST

PEN POINTS

BY THE STAFF.

The cry is "peace, peace," but there is no peace.

Not too early to begin to rehearse the Christmas carols.

We have yet to see the man who is a hero to his chauffeur.

Why not call them the "Disorderly Mine Workers of America"?

Another thing, you never hear of a clergyman striking for more time.

Usually the wife of an optimist is a pessimist. All life has its compensations.

Reports are to the effect that Russia is all gummed up with soviet insanity.

Looks like a case of "Tex Rickard Johnson" in the American League of Baseball Clubs.

Some of the bootleg stuff that the internal revenue folks are seizing ought to be known as near-beer.

Another local diamond robbery: the yegg wanted something to pawn; money why, didn't he lift a roll?

David Lloyd George will offer a new home-rule bill to the Irish. "Two," shouted the Count of Monte Cristo.

Possibly the sugar shortage is merely a matter of psychology; it is hard to make the housewife believe it.

It is evident that Gen. Leonard Wood is not afraid to go home in the dark. He has already announced his platform.

However, it must be admitted that it did not cost as much money to make a goat of in Barnum's day as at the present time.

Ground has been broken for a new theater in Pasadena. As it will have a capacity for 3000 people it must be a moving-picture "temple of art."

President Wilson is now blamed for the sugar shortage. But he has so far escaped censure for the present position of Jupiter in the heavens.

The coal miners' strike is on, and the government had its way always will have when one side of employment tries to dictate for the whole nation.

The government has bought a billion dollars' worth of Liberty Bonds at a profit of thirty-five million dollars. Your Uncle Sam is quite a financier.

Bulgaria has a new Cabinet. Every man probably cracked a chin with the celebrated brand of that brand. There should be opportunity here for another "Pinafore Soldier," operetta.

The jail ought to be filled for persons convicted of speeding, with no alternative. If the magistrate who would give such a law would be given three cheers and a tiger by the long-suffering pedestrians.

If the supply of Democrats left out there should be quite a shortage of census enumerators to be appointed by the 1st of January. Perhaps the eligible civil service lists are understood that the politics of the party are being utilized.

President Wilson states that he will take personal charge of the Mexican affair. There is one advantage in this proposition. There will be no delay in fixing the responsibility for the said situation becomes balled up.

Secretary Glass takes out his pencil and figures that we shall have a deficit of three and one-half billion dollars at the close of the present fiscal year, June 30, 1920. This is probably one of the reasons why Senator Swanson accepted the appointment to the late Senator Martin. At any rate, taxpayers have evidently been boring under the impression that peace is not as costly as war to foolish souls.

It used to be the custom for a party in national power to lose out each four years with ticket of reforms. But for the past few years it has remained for the Republicans to do the pioneer work, and now the Democrats are behind, and are afraid to start first, but are holding back in the hope that something will happen that will give them the advantage. What a deuce of a mess it would be in a poker game if we played according to rules.

EVERY WOMAN.

I have the quiet eyes of cloistered sleepers
And all her healthful ways,
As with a simply song I am passionately
Through the parchment dusk
Soft as a summer breeze of
nows the sun's gold
With breath not her own.

And yet I know that I am
too!
With mouth for love to
With leaping pulse and
warm and rich in love
As fired that eastern queen
I could be wanton, too, in
fierce as she
Who gladdened Antony.

So I that am two women
guised as one
All my life long!
And witless now who
strange thing said or
Some discord in my
Dream of no cause, but
women are strangely
Which is the most
—[Nina Murdock in
tin.

Those Who Read Between the Lines Will Learn

What Better Than Furs?

Furs in black, red, taupe, brown; wolves in brown, taupe, black; neckpieces in seal muskrat, squirrel and mole; scarfs in dyed lynx, cut *10%*. All large pieces in skunk, mink, Hudson seal, fitch, mole, cross or white fox; at *20%*.

(Furs; Third Floor)

Neckwear, Special $3.95

Values here up to $8.00—a wonderful assortment of the choicest collars, guimpes, vestees and collar sets in net, Georgette, organdie and similar good and fashionable materials.

Gift-seekers from these articles cannot choose wrongly.

(Main Floor)

Christmas Silk Sale

For waists and dresses, in neat check taffetas, 35 inches wide, we suggest these $2.50 values at *$1.95*.

Or a 40-inch *Crepe Meteor*, in navy, brown, taupe and orchid; specially priced at, yard *$2.95*.

Silk shirtings for men, in 32-inch width, yard, *$3.50 and $4*.

Stole Lengths, $9.75

About 72x17 inches—these handsome black, grey, taupe or beaver stole lengths in Kerami cloths and other furtex goods; any woman will appreciate a gift of this sort, so fashionable are they.

(Second Floor)

Men's Handkerchiefs

Of pure linen, in fine quality; of genuine Irish manufacture.

We bought them just a year ago, and they are just being delivered, in 18, 20, 22 and 24-inch sizes.

Each 75c, $1, $1.25, $1.50, $2.00.
Dozen $7.50, $10, $12, $15 and $20.

(Main Floor)

Today of Many Reasons Why Their Holiday Gift

Christmas Aprons Reduced

Tea aprons, chafing dish aprons, maids' aprons, aprons for mother, sister, wife, maid, servant—all dainty sorts from 75c to $3.50, now *50c to $2.50*.

(Third Floor)

Aluminum Water Bottles $1.95

Today only of the Palco aluminum hot water bottles (will last a lifetime); special *$1.95*.

(Main Floor)

Novelty Gifts at 75c

A wide assortment of silver accessories, bud vases, ice tea tumblers, salt and pepper shakers, gravy ladles, berry spoons, pearl beads, brooches, etc., *75c*.

(Main Floor)

Hughes' Ideal Brushes $1.00

Twenty-five only of these fine $1.25 hair brushes—give someone a real present—*$1.00*.

(Main Floor)

Muff Forms Cut a Fourth

Use your fur and make your own muff, in a variety of shapes; regularly 50c to $6.00.

(Main Floor)

Girls' Coats $19.75.

Forty-five coats in Silvertone, Melton, Polo cloth, 8 to 16 year sizes; special *$19.75*.

(Third Floor)

Velvet Bags, Special $3.95

A hundred and fifty only; metal or self covered frames; chain handles; coin purse and mirror; were $5.50.

(Main Floor)

Children's Mush Sets

Porcelain, with green border, and rabbit or chicken decorations; three sizes—*75c, 85c and $1.00*.

(Fourth Floor)

Handkerchiefs, 3 for 50c

And another style at four for fifty cents; dainty colored corners or white, three and four in a box, usually 60c, for *50c*.

(Main Floor)

Babies' Stamped Bibs

And place-pieces to match the mush sets described; two pieces, set *75c*.

(Fourth Floor)

Purchasing Should Be Done at This Good Store

Where each purchase carries with it the assurance of value given and value received.

Pin Cushions at Half

Odd lots, some slightly soiled. Sterling Silver Thimbles special sale today at *25c*.

(Main Floor)

Sedan Toilet Cases, $5.95

Just twelve of these $8 party boxes, large mirror and coin purse, to be sold at this price.

(Main Floor)

Chemise Blouses Cut 1-3

Monday; sky blue, flesh, white, navy or black—fashion's decree for winter.

(Main Floor)

Oldest Dry Goods Store in Los Angeles — *Best in Dry Goods Since 1878*

Coulter Dry Goods Co.

Founded in 1878.

Seventh Street at Olive

Wool Shawlettes

Plain or heather mixtures; fancy contrasting Tuxedo collar styles, with or without belt and pockets; from *$5.50 to $23.50*.

(Third Floor)

French Kid Gloves, $2.95

A gift worth-while, indeed; two-clasp white French kid gloves with three-row self-embroidery; regularly $3.50 a pair.

(Main Floor)

Nets for Evening Gowns

These in colors, and two yards wide; a vast assortment of shades, and under-priced at, yard *$2.50*.

(Main Floor)

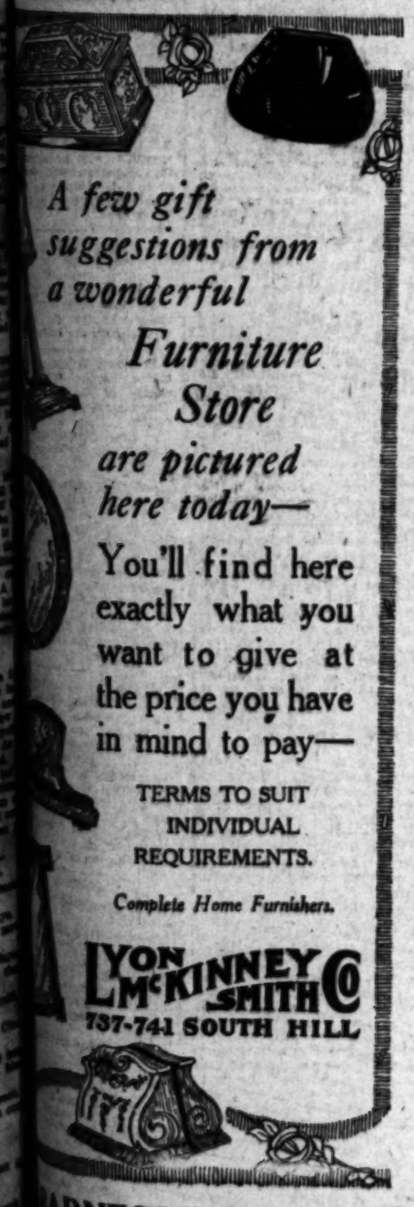

A few gift suggestions from a wonderful

Furniture Store are pictured here today—

You'll find here exactly what you want to give at the price you have in mind to pay—

TERMS TO SUIT INDIVIDUAL REQUIREMENTS.

Complete Home Furnishers.

LYON McKINNEY SMITH CO

737-741 SOUTH HILL

BARNES MUSIC CO.

231-233 South Broadway

BARTLETT MUSIC CO.

639 WEST SEVENTH STREET.

FOR LARK ELLEN HOME.

Half the Mortgage Money is Raised at Splendid Benefit Entertainment.

Half the sum necessary to pay off the $8000 mortgage on the Lark Ellen Home for Boys was realized from the sale of tickets to the splendid benefit performance given yesterday afternoon at Clune's Auditorium and attended by more than 2000 persons, the entertainers being among the Southland's greatest artists in their respective lines. Heading the excellent programme was Ellen Beach Yaw, or "Lark Ellen," as she is popularly known in Southern California, assisted by Georgiella Lay, a noted pianist, who for some time has been accompanying Mme. Yaw on her concert tours. Among the other stars donating their services, to the delight of the audience and for the benefit of the Lark Ellen Home, were Carrie Jacobs Bond, Mary Miles Minter, Mrs. Alexander Pantages, William Desmond, Esther Rhoades and Mrs. Harmon D. Ryus.

The Lark Ellen Home, in the Eagle Rock district, originally established for newsboys in need for a home, now accepts all homeless ladies up to the age of 14 years, and among the most interested spectators at the Auditorium yesterday were the twenty-five well-fed and well-clothed members of the institution. They occupied two boxes and, by their smiling faces and enthusiastic cheering, showed they appreciated both the work of the artists and the spirit that prompted the latter to give the concert.

It would be difficult to say which was the most popular artist as each one, in turn, was cheered loudly, given giant bouquets of flowers and practically compelled to render an encored, until the management requested the people not to ask for encores, since another meeting was booked for the house shortly after 5 o'clock. Mme. Yaw's classical, popular and sentimental songs were appreciated fully. The favorite song, however, was "The Skylark," over which the audience went wild.

Mrs. Pantages scored a hit with her rendition of Kreisler's "Orientale" and Pierne's "Serenade." The splendid talent of Miss Georgiella Lay was displayed in her rendition, on the piano, of Liszt's "Venice and Naples," Reinecke's "Pavane" and Barglel's "Scherzo." Carrie Jacobs Bond favored the audience with a monologue entitled "And I've Come Home," and a solo, one of her new compositions, called "My Son," which Esther Rhoades, the harpist, delighted. There was plenty of "soul" to her music as well as almost flawless technique. William Desmond told a number of good stories and displayed his rare talent as an artist on the harmonica. Then came Mary Miles Minter, "herself," who proved one of the best speakers among moving-picture actresses. She spoke enthusiastically of the fine work being done by Ellen Beach Yaw and others for the homeless boys of Los Angeles. She told, briefly, the history of the Lark Ellen Home since its foundation, thirty years ago, dwelling on the interest which Gen. Harrison Gray Otis took in the institution. "The noblest work in the world," she said, "is that of saving to happiness and usefulness children who otherwise would have no happy childhood and who would grow to manhood and womanhood, a misery to themselves and a burden to society. Each of us, to some extent, is responsible for the fate of these unfortunate little ones. Oh please, let's you and I, and all of us, do our part toward making life worth while to them!"

MONEY FOR FUNERAL.

Suicide Leaves Thousand-Dollar Bill to Pay All Expenses.

Leaving a note stating that ill health and failing eyesight were the causes for his act, J. N. Keltus, about 65 years old, believed to have arrived in this city about a week ago from Jena, La., Saturday ended his life by firing a bullet through his head. The body was discovered by other roomers in a small hotel at 864½ East First street.

According to the police, Keltus left a $1000 bill pinned to his note and stated that he was leaving the money for funeral expenses.

LOSES LAND CASE.

Register Groves and Receiver Mitchell, of the local Land Office, have decided the desert land contest instituted by Alfred D. Hunt against Gilpin S. Lindsey, involving a forty-acre tract in the vicinity of Palmdale, in favor of Lindsey. Hunt claimed that the land was more valuable for mineral than agricultural uses. The contention that it was mineral land could not be upheld.

TO BE SANTA CLAUS FOR MANY HUNDREDS.

MISSION ASSOCIATION ASKS FOR DONATIONS FOR ITS CHRISTMAS GIVING.

A fund of $1800 for Christmas relief work among 350 poor families is sought by the Christian Mission and Industrial Association of California, 114 North Los Angeles street. Rev. E. W. Campbell, general manager, stated yesterday that these families all look to the association for aid and will not be cared for by any other organization.

"As in past years," he said, "we wish to provide Christmas baskets of food and give a Christmas tree entertainment to 600 poor kiddies. We want to give them toys, candy, fruit and wearing apparel. For this work we ask for $1500."

FIGHT SUGAR CHARGE.

Four File Demurrers to Indictments Alleging Profiteering.

In U. S. District Judge Trippet's court today Joe Goldberg, Abe Blumenthal, E. L. Lipschutz and F. S. Chandler, charged with sugar profiteering under the amended Lever law, will be arraigned to enter pleas to a Federal indictment. At the same time demurrers to the indictments will be argued. Interest will attach to the proceedings from the fact that it is the first local prosecution under the amended Lever law.

If the indictments are held to be good, the trial dates will be set the first Monday in January, when the term trial calendar will be called.

CHRISTMAS SOCIAL.

A Christmas mask social is to take place, December 21, at 8 p.m., in Maple Hall, Fraternal Brotherhood Building. Ladies are requested to bring box luncheons which will be auctioned off to the highest bidders for a share in the banquet hall feast. The dancers will unmask at 10 p.m. There will be no literary programme.

ASK FOR NEW BRIDGE.

The chambers of commerce of San Fernando and Pacoima have appealed to the City Council to rebuild the bridge across the Pacoima Wash, which it is said is wide enough simply to accommodate two passing vehicles, or to build a foot bridge alongside the present structure. It is stated the bridge has to be used by school children and that the vehicle traffic makes it dangerous.

IN THE OPEN AIR.

Studio Club Plans "Nativity" Pageant, Also Community Christmas.

Tickets for the open-air pageant, "Nativity," which is being produced by the Hollywood Studio Club, will be placed on sale at all the Hollywood studios and drug stores today. This pageant, which will be in six parts, to represent the biblical stories of the nativity, will be presented the evenings of December 22 and 23.

An out-of-door theater is being specially built for the occasion on the grounds of the Studio Club, and artistic lighting is being planned. Two huge Christmas trees will be exquisitely decorated, around which "petite" motion-picture stars will dance. Christmas music will also be provided.

It is announced by Miss Mary Cutler, who is directing the pageant, that a community Christmas affair will be given, December 24, by the Studio Club for all those interested in the work of the club. Community Christmas singing and a Christmas tree will be enjoyed by all those present at the afternoon programme.

TWO FACE CHARGES IN PLATINUM THEFT.

Complaints against Harry Snyder, formerly employed by the Carl Entermann Jewelry Company, 449 South Broadway, and Ed Wells, were issued yesterday by Deputy District Attorney Randall.

The charge against Snyder is the theft of two pieces of platinum, valued at $250, and the accusation against Wells is receiving one piece of the stolen metal, valued at $10, and selling it. They are in the City Jail and will be arraigned in Justice Court today.

ANSWERS LAST CALL.

Veteran Doctor, Widely Known in This City, Passes On.

A friend of the needy and neglected went to his last rest Saturday when funeral services were conducted at the Peck and Chase chapel for Dr. Amaden E. Wheeler, 65 years of age, 723 Hartford street, a veteran physician of this city who died last Wednesday. The services were in charge of Dr. Carl S. Patton and Rev. Charles H. Scott.

Dr. Wheeler had been in practice here since 1886, in which year he came here from Rochester, N. Y.

TO DISCUSS "SUB" BASE.

Mayor Snyder yesterday telegraphed to Paul Shoup, vice-president of the Southern Pacific, at San Francisco, asking him to meet with the Mayor and City Attorney Burnell some time during the ensuing week to consider the report of appraisers on the valuation of lands at the harbor which the city desires to secure and donate to the government, as an addition to the Submarine Base site.

Practically all the lands required are owned by the Southern Pacific. The Mayor stated the purpose of the proposed conference is to determine whether the company will abide by the findings of the five appraisers. If the company will not accept these figures, says the Mayor, then the city will start condemnation proceedings. The valuations set by the appraisers have not been made public, but it is understood the total is between $350,000 and $400,000 for the fifty-five acres involved.

There are other parcels of land the city would like to acquire in this connection, but, as they are held by many owners, plans to get them may be abandoned and a new street may be opened back of these properties so that the government area will front on it. It is considered undesirable to have the government property adjoin private realty holdings.

TO RUSH HIGHWAY WORK.

With the prospect of thousands of tons of freight being moved over the harbor truck boulevard Supervisor McClellan has planned to visit the harbor today to make another survey of the route selected for the highway.

Orders to rush the road building job were given yesterday. The fact that the rock bottom can be put into condition to receive its eight inches of concrete while the other work is being prepared makes it possible to speed up the work and because of this Supervisor McClellan will urge that a time limit be set on all of the work.

Each mile of roadway will cost $40,000. This is not excessive when it comes to the cost of road material says the Supervisor. He expects to put in much of his time during the coming weeks preparing to make this highway one of the best in the entire West. He declares that road experts are taking a keen interest in the work already undertaken and says this is to be a model highway, which means that other stretches of roadway will be built to conform with the specifications accepted for the first three and a half miles.

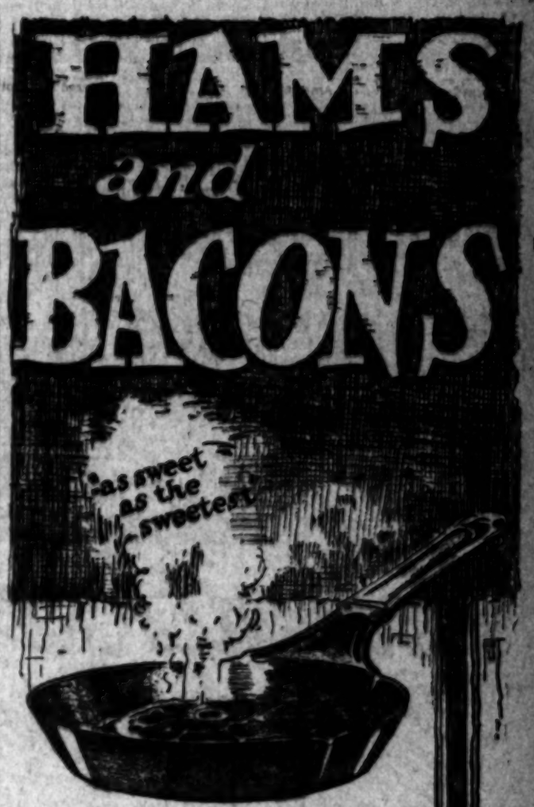

Order today an' SAY

HAUSER'S

SELECT SAUSAGES

(Coney Island and Vienna style)
Select Pure Breakfast Sausage
Violet Brand Shortening
Pride Hams and Bacons
Angelus Pure Lard
Pride Peanut Butter
Tastigood Oleomargarine
Select Chipped Beef

HAUSER SELECT PRODUCTS

MILK AND CREAM

SATISFACTION GUARANTEED

We deliver to all sections of the city and Hollywood. We have our own dairy farm at Hubert Station. Your patronage will be appreciated. Phone us for service.

Burr Creamery, 798 Towne Avenue
Los ANGELES

Main 322
Home 10181

PERTINENT PULPIT PARAGRAPHS.

REV. E. STANTON HODGIN.
FIRST UNITARIAN CHURCH.

"Be fruitful, and multiply and replenish the earth, and subdue it." We cannot take this text too literally as applying to the expansion of the physical life only. Self-preservation is the first law of life, but it is only one law, and there are many other laws just as compelling that man must observe if he is to attain the higher ranges of life. Man is animal, and the animal needs cannot be ignored or curtailed without injury to the soul of man as well. But man is more than animal, and in that "more" lie all his hopes of good. Man is also spiritual, and must bring forth the "fruits of the spirit, which are love, joy, peace, meekness, temperance, gentleness, kindness and self-control."

Would you know whether a man's life is fruitful or not? Then reckon up his deeds of love; measure the amount of true joy he has brought into the world; witness his capacity to bring harmony and peace among men where before dwelt strife and hatred; observe the degree of temperance he practices, not only in his eating and drinking, but in all his intercourse with men and women; take cognizance of his kindness and gentleness in dealing with those less strong and less fortunate than himself; see how much poise and self-control he manifests when placed in difficult situations—this is the kind of inventory that will determine if his life is fruitful in the truly human sense."

DR. WILLSIE MARTIN.
FIRST HOLLYWOOD METHODIST.

"Life is a process. It is marked in its normal development by ongoing, by movement and expansion. When a man ceases to extend the borders of his thinking and his interests, he has taken the back track. He is near the end of the trail. Out of this forward going come certain reactions and deposits that form the substances out of which character is formed. Thus the whole of the life process is an education. In one sense, every normal man is in school all his days. Every day finds new problems for us to master. Every day there are new realms of adventure awaiting our conquest. All the while new continents require some Columbus or Morse to bring them into view.

"All this is as true in the realms of the moral and the spiritual as it is in the realms of thought and production. Moral greatness is not achieved in a single bound. It is a long process. Spiritual elevation cannot be reached by any biplane on the market. We are never as good as we may be. There are degrees of patience, heights of heroism and wonders of self-sacrifice yet ahead of us. It is a great hour in moral history when a person makes a Christian decision. It betokens a fresh life purpose, a new frontage. It indicates a finding of one's self through harmony with the purposes of God. But let no one mistake the thrill and worth of that hour for the heights of spiritual life. There is a long road of development ahead. One will have to be tried by the wilderness, one will have to walk through the valley of obscurity and climb the stony canyon of disappointment ere he will come nigh the delectable mountains.' It is a refreshing sign when a man is 'going on to perfection.' But it is a distressing indication when he professes by speech or action that he has arrived. The possibility of spiritual expansion is limitless."

RABBI EDGAR F. MAGNIN.
CONGREGATION B'NAI B'RITH.

"The tongue was not created for brutal attack, for cheap, vicious gossip, for the destruction of people's reputations. It were far better to be dumb than to go about stirring up strife and sorrow. There are many beautiful things to talk about. There are thoughts of kindliness to be uttered. There are words of courage needed to urge men on in the struggle for the right. Tale bearing, complaints and carping criticism have no place in the minds of people who have brains and hearts. There are few things worse in the world than a mischief-maker. It is easier to discuss people than life. There is a certain morbid pleasure for many people in swooping on an evil rumor like a vulture hovering over a carcass. I have seen a vulture carry a carcass of a squirrel through the air and thus carry polution with it. I have heard men and women dooming and damning good people just because they seemed to have nothing else to talk about. Let us utter words of hope, faith, love, encouragement. Let us urge each other on to do bigger things, and try to understand the other person's mistake. And above all, let us be sure of the facts before we repeat. There is nothing new in all this in theory, but the world has yet to learn it in fact. We are all transgressors more or less in this respect. All the more reason for helping one another to drop this vice as much as possible, and to substitute for it a healthy minded attitude toward people."

REV. E. F. DAUGHERTY.
FIRST CHRISTIAN CHURCH.

"My tourist friend here present today, do you support your church in your back-East home? Do you lay aside each week as a worshipful act in Christian living, a portion of your resources for the good of your back-home church? If you do, you are a passable and admirable Christian: if you don't, but rather leave the benevolences of the church back home to stagger and cripple along on a starvation basis, you are serving the devil rather than Life's Master in every bit and whit of satisfaction you are finding in California associations.

"Christmas is either the most pagan or most Christian of all festivals in the calendar. Anticipated and planned for on the basis of what we expect to receive, it is deeply selfish and purely pagan; anticipated and planned for on the basis of giving to others, it is an open free-flowing channel of the good will of God through all our lives.

"The main thing wrong with the world—is selfishness. The only cure is in the practice of the unselfishness of Him who gave himself in service and martyrdom for others. If we could just co-operate in unselfishness toward the world's blessing—measurably the world's unrest would subside."

DR. RAY C. HARKER.
WEST ADAMS METHODIST.

"Enthusiasm is needed in our Christian work. The political gathering that has no enthusiasm is accounted worthless. For the best results the Christian worker's soul must be at white heat. Enthusiasm has made many a patriot pour out his blood on the field of battle to fertilize the land he loved. Enthusiasm has made the reformer ring out the cry of liberty. Enthusiasm has set aflame the noblest hearts of the centuries. And when we deal with souls in the thralldom of sin and without hope in the world, there ought to be more than ever the white heat of enthusiasm.

"If the botanist can spend a life with eager zeal in the study of the flowers; if the geologist can have his soul on fire as he reads the record in the rocks; if the astronomer can have his heart grow hot as he follows in the paths of the stars, and weighs worlds in the balances of his thought; if the musician can become so enamored of his work that he will labor long and hard at his task; what shall we say of the holy zeal that should possess our souls when we deal with immortal spirits? He who seeks to lift before man the noblest ideals, and to fill the heart with the purest hopes, and to help a soul to seek the divinest truth, and prepare for eternal life, must have a heart that melts in mercy, beats with compassion, and glows with sublime enthusiasm. 'The work is great; the time is short; the Master is urgent.'"

RE-ELECT DIRECTORS.

Verde Combination and Jerome Superior Hold Annual Meetings.

[SPECIAL CORRESPONDENCE.]

JEROME (Ariz.) Dec. 12.—Verde Combination's annual meeting received a very encouraging report concerning highly mineralized ground now being cut on the 1030-foot level, while the development cost was considered remarkably low. The old directorate was re-elected, with the exception of Secretary J. C. Callaghan of Phoenix, who resigned and who was succeeded by L. J. Gilchrist, vice-president of the Security Bank and Trust Company of El Paso.

The other directors are, John L. Dyer, El Paso, president; Dave Morgan, Jerome, vice-president and manager; James E. Primm, El Paso, treasurer; W. N. Richards, Pittsburgh; John S. Eberman, Pittsburgh, and James M. Layman, Los Angeles. W. E. Treadell and Van C. Wilson, of El Paso, stockholders, also were present at the meeting. The balance sheet showed assets of nearly $1,000,000.

Jerome Superior also re-elected all directors save one, Tod Ford, of Pasadena, being replaced by H. C. Bockius, of Los Angeles. The others on the board are M. P. and L. J. Selby and George D. Case of Los Angeles and George Mitchell of Clarkdale. The last named is manager. Other heavy stockholders present were Mrs. Ida Morgan, Mrs. Amelia Selbert, Fred M. Wells and Frank Flory, of Los Angeles, and O. M. Wold of Prescott.

NO WORK REQUIRED.

Suspension of Mine Claim Feature of Land Law is Announced.

Register Groves and Receiver Mitchell of the local Land Office yesterday received advices from the General Land Office in Washington that the section of the public land laws which requires, on each mining claim located and until a patent has been issued therefor, not less than $100 worth of labor be performed, or improvements aggregating that amount be made each year, has been suspended as to all mining claims in the United States, except Alaska, during the year 1919.

But every claimant to obtain the benefits of the new law must file, or cause to be filed, in the office where the location notice or certificate is recorded, on or before December 31, a notice of his desire to hold such mining claim under the new law.

BRING IN BIG TULARE GASSER.

Will Pipe Supply to Cities of Valley and North?

Eight-Thousand-Dollar Well is a Good Producer.

Grass-Root Drilling Fails to Bring Results.

[SPECIAL CORRESPONDENCE.]

BAKERSFIELD, Dec. 12.—Following the bringing in during the past week of a sensational gasser in the Tulare Lake field, south of Corcoran, which bids fair to rival the famous gassers developed by the Standard in the Elk Hills, the Natural Gas and Petroleum Company has completed arrangements to put down another well under the direction of H. L. McMasters, on the west side of Kern county. The company has acquired thousands of acres of irrigated land surrounding the property in the last two and a half years and other extensive acreage is held under gas and oil lease by the company. Overtures already have been made to purchase this gas for consumption in Central California cities and a pipe line to San Francisco is being favorably considered, it is stated.

The Republic Petroleum Corporation, which recently started a campaign to increase production on its property in section 8, 32-23 near Fellows, is making a good beginning. Superintendent L. T. McCutcheon reports that the company's No. 25 well, which was completed and put on the beam last week, is now averaging better than 200 barrels daily. This well was drilled to a depth of 875 feet in less than ten actual drilling days and at a cost to the company of approximately $8000.

The Standard Oil Company is not finding oil at the shallow depth it hoped in the Poso Creek field. On section 34, north of the creek, the company has drilled to a depth of 4000 feet without getting oil, but it is still going down with the hope of tapping the big lake of oil that is said to be below the hills in that locality. On section 2, the Standard is having better success and two wells have been completed with a production of seventy-five barrels each.

The Associated Oil Company has secured a twenty-four lease on property belonging to John Rupp, Jane and Elizabeth Thomson, in section 25, 27-27, ten miles north and slightly west of Oil Center. This is not far north of the oil exploitation being conducted by some of the large oil companies north of the Kern River fields, and is only a short distance west of drilling activities on Poso Flat.

Oakdale's first oil well was spudded in during the past week and the drill is now working night and day.

Capt. W. H. Worswick and associates have leased approximately 17,000 acres of the San Carlos de Jonata rancho in Santa Barbara county and it is expected that the mining of shale from which oil will be extracted will start in the very near future.

WATER IS DROWNING OIL SAND, IS REPORT.

MOVEMENT OF THREE-QUARTERS OF A MILE SHOWN IN COALINGA FIELD.

Descriptions of oil-field operations in all the fields of California during October are set forth in the monthly report of State Oil and Gas Supervisor R. P. McLaughlin, which is just off the press of the State printer.

The oil resources of the State are being steadily diminished, requiring that constant study and improvement of production methods be applied, the report states. In many, if not all, of the fields there is constant encroachment of water as the oil is withdrawn. This natural advance of edge-water along the lower margins of the field cannot be stopped. It can, however, be controlled in such a manner that the maximum amount of oil can be recovered. Edge-water has advanced over a quarter of a mile in three years in one of the oil sands of the Coalinga field.

Oil-field operations, exclusive of Ventura county, reported to State Oil and Gas Supervisor McLaughlin, during the week ending December 6, show fourteen new wells started, compared to eight during the previous week. The total new wells this year is 646, compared to 653 at the same date last year.

Tests for water shut-off this week numbered fourteen, compared to fifteen during the previous week. Yearly total to date, 1052; total to same date last year, 1174.

Deepening or redrilling jobs this week numbered twenty-seven, compared to twenty-one during the preceding week. Total to date this year, 786; total to same date last year, 721.

Wells abandoned this week numbered two, the same number as reported last week. Total to date this year, 199; total to same date last year, 142.

MAKE RICH STRIKE.

Prospectors Locate Valuable Gold Ledge in Arizona.

[SPECIAL CORRESPONDENCE.]

KINGMAN (Ariz.) Dec. 12.—A remarkable gold discovery has been made by two Nevada prospectors, Widbiran and Simmons, near the old Pittsburgh mine and near the first gold lode mine in Northwestern Arizona. The new strike was a ten-foot ledge, with a ten-inch paystreak of free gold that assays high.

The Catherine has installed a compressor and now is operating on three levels. On the second, 600 feet of drifting is all in good milling ore. The ledge is over thirty feet wide, with a ten-foot paystreak. It is proposed to mill the ledge from wall to wall.

The old Buckeye workings have been drained for the first time in twenty-four years. A new shaft is being sunk on the footwall and will be connected with the old workings at 170 feet. The ledge averages over four feet wide, all of ore profitable to handle. Even the old stope fillings amplear ound forty ounces of silver to the ton.

DEDICATE SONG TO THE LEGION.

Will be Sung at Entertainment by Victory Post this Evening.

Members of Victory Post, American Legion, are planning to hold a reunion and entertainment tonight at the rooms of the Enlisted Men's Club. A special feature will be the singing of the new song, "American Legion," dedicated to the Legion. The words were written by John Cooper and the music by Charles Sharpe. Victory Post at a recent meeting elected Paul F. Collins as chairman of the executive committee.

TO GET SILVER FROM OLD PIONEER CAMP.

MINE, BACKED BY NEW CAPITAL, PLANS FOR A COMEBACK WITH NEW PRICES.

[SPECIAL CORRESPONDENCE.]

RAY (Ariz.) Dec. 12.—The old silver camp of Pioneer is "coming back," because of the advanced price of the metal. The revival has been started by the White Metal Mining Company, which a year ago bought the Pioneer and Howard mines, located close to the old toll road on which Globe once received her supplies, over the Pinal Mountains.

There is plenty of ore of good shipping grade, for the present price of the product is enough to allow for profit where the old-timers, with 50-cent silver, hardly could get through.

In addition, a tremendous tonnage of milling ore has been cut in opening the old workings. To handle this the company is installing a mill for concentration by flotation. The proposition is financed entirely by eastern capital, represented by Whitney, King & Barney of Boston.

AFTER MANY YEARS.

Wife Asks Annulment on Grounds No License for Marriage.

Mary Orloff filed suit against Mike Orloff Saturday to have her marriage annulled on the ground that the ceremony was performed by a Russian priest without first obtaining a marriage license, as required by the laws of this State.

The Orloffs were married in 1906 and three sons were born. Mrs. Orloff charges that her husband deserted her in 1916 and also failed to provide for her. She asks allmony of $40 a month for the support of the children.

When Your Eyes Need Care
Try Murine Eye Remedy. At your druggist's. 60c per bottle. For Book of the Eye free, write Murine Eye Remedy Company, Chicago.

The Safety of Your Investment

is our first consideration.

The greatest privilege and the greatest responsibility of an investment house is that of analyzing securities and forming opinion instead of following it.

When you make your investment through this house you can depend upon it that every known means of safeguarding your money surrounds it.

Write, telephone or call for list of offerings.

Please Refer to Department A.

BLYTH, WITTER & CO.

U. S. GOVERNMENT, MUNICIPAL AND CORPORATION BONDS

521 Trust & Savings Building. Tel. Bdwy. 327

Pasadena 614 Chamber of Commerce Bldg. | Los Angeles | San Diego 624 First Nat. Bank Bldg.

San Francisco | Seattle | New York

San Joaquin Light & Power Corporation

First and Refunding "Series B" 6% Bonds Due 1950

Legal Investment for California Savings Banks

PRICE 98 AND INTEREST TO YIELD 6.15 PER CENT.

Jno. O. Knight & Co.
BROKERS
H. W. Hellman Building
Members Los Angeles Stock Exchange. Telephone 10784.

THE INVESTOR

in royalty oil stocks or units is purchasing an investment with the risk reduced to a minimum.

WILSON, LACKEY & COMPANY
Stock and Bond Brokers
414 I. W. Hellman Bldg.
Los Angeles Main 9781
"Quick, Satisfactory Service"

The golden trail to Goldfork

A story of a once well-known Nevada producer of "high grade" gold-silver riches that has "come back" with compound interest. Send for it.

GOLD PEN MINES CO.
611 Security Bldg. Los Angeles, Cal.

You Can Buy Any ... STOCK On our partial payment plan. 1/4 deposit; balance ... 10 equal monthly payments. You make one dollar a share ... of four. Your account is ... dividends. You can sell at any ... You are not called upon ... gins. You can complete ... time and get its profits. You get the benefit of ... lative profits. Send for Descriptive ... Mail Orders Given Prompt Attention.

EDWIN KENNEDY
Members Los Angeles Stock Exchange
720 S. Spring st., Los Angeles

WANTED

BY THE MAYOR OF SAN DIEGO
750 People With One Hundred Dollars Each to Go After Oil in San Diego County

JAZZ-CAT-GAMBLE

There is no stock company or any promotion stock issued—no forfeitures—no assessments, and no debts, and I do not propose to have any such animal. You share alike, win or lose, absolutely according to number of one hundred dollar units you hold, less, of course, all expenses incurred from advertising, drilling, labor, royalties, securing of properties, etc.

No promises can be made except a dependable, above-board square deal, as this is a jazz-cat gamble, pure and simple, to determine or not the presence of oil by a real painstaking effort; and you should go in with a long understanding, helping with the amount you can well afford to lose without any string to it.

On the other hand, should San Diego County furnish a community oil producer, your one hundred dollar unit gamble could be worth upwards to $20,000. This is made possible only under a comprehensive, co-operative system of the unit community plan—large acreage—small development—publicity of work during operation.

It takes real cash, and lots of it, to drive bargains, cut corners and get anywhere these days. Ninety per cent. of failures occur because of low reserve—high pressure—debts and lack of cash. We must have something to haul to market—a line of cargo to back our new railroad. Silence. The San Diego & Arizona; and no community is so essential to the upbuilding and stabilizing of a community as the production of oil and its by-products.

We are very healthy. Condensing a statement for publication—we have a complete organization—all bills paid—upwards of 6000 acres optioned, leased or purchased at present—three complete drilling rigs—nearly 4000 feet of casing and pipe—state requirements on housing rigs—tions met, permit to drill issued and authorized by the California State Mining Bureau—all employes protected by indemnity insurance as required by law, and nearly sixty thousand dollars cash in bank. Second crew will start spudding in on Well Number Two this week.

Three up-to-the-minute drilling rigs completed—one Schadek fast drop drill at California Works, San Diego—one Okal Combination Core Standard and Rotary at Okal Machine Shop, Los Angeles—one heavy Standard Rig on the ground, steamed up and busy—Grant Pennington of Montebello Fields in charge.

Five thousand dollars in cash will be presented to the drilling crew in our employ that brings in the first producing oil well in San Diego County.

No selling agents, collectors or solicitors authorized—commission or promotion not allowed—no units issued except for cash.

Please do not write long letters—questions answered here—no prospectus, literature or unnecessary expenses.

Write your name and address plainly and send your check or draft to L. J. Wilde, 377 Sprockels Building, San Diego, California.

NEWS ITEM
From our private wire.
Washington dispatch states U. S. Parcel Post system is earning $10,000,000 per year.

UNION OIL
REPUBLIC PETROLEUM
UNITED EASTERN
An interesting analysis on any of the above active issues will be sent free upon request.
Private Wire Service With San Francisco, New York and Other Markets
For information call 60151, Station 2. For Quotations call 60151, Station 6.
Prompt and Efficient Service.
A. W. COOTE
Stock and Bond Broker.
Member
Los Angeles Stock Exchange
San Francisco Stock Exchange
614 South Spring St.
121 E. First Street, Long Beach, Calif.
Tel. 60151 Main 4117

Subscriptions Received
Famous Players Lasky Corporation
8% PREFERRED
(Cumulative-Convertible)
Price $100 per share
(and accrued dividend.)
Subject to allotment.
Howard G. Roth Company
Established 1910
Investment Securities
Members L.A. Stock Exchange
Security Bldg. Los Angeles
Telephone 62361

Oils! Oils! Oils!
The dominant factors of the buying and selling market today ARE OILS. We are recommended for immediate delivery:
ALL OF MONTEBELLO
ALLIED PETROLEUM
AMERICAN CRUDE
MONOMA OIL
LITTLE WONDER OIL
RANGER
INTERNATIONAL
PETROLEUM
Our information bureau is always at your service. See us before you buy or sell.
WILLIAM C. BRAMHAM
INVESTMENT BROKER
Second Floor, 423 South Spring St.

LOUISIANA OIL BULLETIN
Folding Map of the Louisiana Oil Fields, and four 7-column pages of live news from the oil fields. Compiled from oil field journals and newspapers to Dec. 1st. Call and get a copy, or drop us a postal and it will be mailed to you, free.
BAILEY, HALL & CO.
Investments,
610-14 Citizens Nat'l. Bank Bldg.
Los Angeles. Phone 62134. Calif.

FREE MAPS
TEXAS—HOMER
Large colored oil development map of the Texas oil fields, showing with exactness all oil companies' acreage and field operations, with complete list of the Home-Homer Oil Co.
DUNBAR & CO.
325 Security Bank Bldg.
EL PASO, TEXAS.

Windsor Square
Wilshire's
Finest Class — Lowest Priced
Residence Property.
R. A. ROWAN & CO.
838 Title Insurance Bldg.

Texas Oil & Gas Leases
Drilling Contracts
Real Estate
Hamell & Glover
629 Story Bldg.

Leases in
Oil River Basin,
New Mexico.
at $10.00 per acre.
Send for information.
J. A. STUART, Licensed Broker
Merchants National Bank Bldg.
Los Angeles, Cal.

E. S. ALDRICH
Stock and Bond Broker,
311 I. W. Hellman Bldg.,
Los Angeles, Cal.

LIBERTY BONDS
Bought and Sold
All New York Exchange prices.
All Coupons and bonds handled.
H. SCHIEK & CO., Brokers
Members L. A. Stock Exchange
320 I. W. Hellman Bldg.

We have several first mortgage
BONDS
of investment value which we offer to net you over 7 per cent.
Robert Marsh & Co., Inc.
Marsh-Strong Bldg.
Los Angeles
Main 8222

r Investment

greatest responsibility
of analyzing securities
ollowing it.

ent through this house,
known means of safe-
it.

r call
ngs.

ment A.

ER & CO.

CORPORATION BONDS
Tel. Bdwy. 327
San Diego
624 First Nat. Bank Bldg.
New York

TOR
or units
estment
ed to a
d
EY

You Can Buy Any Bond
STOCKS
On our partial payment
¼ deposit; balance pay
10 equal monthly pay
You make one dollar do the
of four.
Your account is credited
dividends.
You can sell at any time.
You are not called upon
gains.
You can complete payments
time and get the stocks.
You get the benefit of all
lative profits.
Send for Descriptive Circ
Mail Orders Given Prompt
EDWIN KENNEDY
Members Los Angeles Stock
San Francisco Stock Exch
720 S. Spring st., Los A
Ground Floor

...ls! Oils! Oils!
...ment factors of the buying and
...ld market today; ARE OILS. We
...ld recommend for immediate
...L OF MONTEBELLO
...ED PETROLEUM
...ERICAN CRUDE
...NA OIL
...LE WONDER OIL
RANGER
...NATIONAL
PETROLEUM
...information bureau is always
...to give you. See us before you
...ere.
...ILLIAM C. BRAMHAM
...VESTMENT BROKER
...Floor, 453 South Spring St.

...OUISIANA
...IL BULLETIN
...issuing files of the Louisiana Oil
...and four 7-column pages of live
...fresh from the oil fields. Com-
...of Gold Exchanges and secur-
...up to date, 1st. Call and get a
...ver, or drop us a postal and it
...mailed to you, free.
...LEY, HALL & CO.
...Investments,
...Gillespie Bldg., Bank Bldg.,
...Phone 62174. Calif.

...REE MAPS
...EXAS—HOMER
...Large colored oil development
...map of the Texas oil
...fields, with our
...personal list of best buys
...in the Texas oil
...situation. Call or write
...for your copy today.
...BURKE & Co.,
...Security Bank Bldg.,
...ST. PAUL, TEXAS.

...indsor Square
...Wilshire's
...Choice — Lowest Priced
...Business Property.
...A. ROWAN & CO.
...Insurance Bldg.

...Oil & Gas Leases
...Drilling Contracts
...Real Estate
...Russell & Glover
...Story Bldg.

...Leases in
...Oil River Basin,
...New Mexico.
...$10.00 per acre.
...and for information.
...KEARNY, Licensed Broker
...Second National Bank Bldg.,
...Los Angeles, Cal.

...& ALDRICH
...and Bond Broker,
...W. Hellman Bldg.,
...Angeles, Cal.

...RTY BONDS
...Bought and Sold
...Best bond features considered.
...ERICK & CO., Brokers
...Members L. A. Stock Exchange
...530 I. W. Hellman Bldg.

...BONDS
...unusual color which we
...on your 7 per cent.
...Blanke & Co., Inc.
...Exchange Bldg.,
...Phone 62122.

NEWS ITEM
From our private wire.
Washington dispatch states U. S. Postal Post system is earning $50,000,000 per year.

UNION OIL
REPUBLIC PETROLEUM
UNITED EASTERN
An interesting analysis on any of the above active issues will be sent you upon request.
Private Wire Service With San Francisco, New York and Other Markets
Subscriptions solicited. 621 S. Station B Telephone call 62121. Station B
Prompt and Efficient Service.
A. W. COOTE
Stock and Bond Broker.
Member
Los Angeles Stock Exchange
San Francisco Stock Exchange
621 South Spring St.
Long Beach, Calif.
Main 4117

Subscriptions Received
Famous Players Lasky Corporation
8% PREFERRED
(Cumulative-Convertible)
Price $100 per share
and accrued dividend.)
Subject to allotment.
Howard G. Ruth Company
Investment Securities
Members L.A. Stock Exchange
Los Angeles
Telephone 62367

WGB
8%
With Common Stock Bonus
Ask for details of
The Cadet Hosiery Company
Preferred Stock Issue
For the month of December, on its common stock, the Cadet Hosiery Company has declared an extra dividend of 5 cents per share in addition to their regular dividend of 10 cents per share monthly. Both dividends are payable December 15th to stockholders of record December 10th.
We are advised that it is the policy of this company to declare "extra dividends" on the earnings of the common stock, monthly from time to time as justified.
"A Superior Investment"
Wm. Cheadle Borchers
Bonds and Investments
608-10 TRUST & SAV. BLDG. L.A.
801-2 MER. NAT. BANK BLDG. S.F.

Texas Treasure Oil Co.
Our agreement is to pay entire net receipts from the first two wells secured till stockholders have received back the entire amount paid for their stock; then to use 75 per cent. of net profits for dividends, and 25 per cent. for development. Can you find an investment that will do better?
Holdings Located in Richest Oil Belt in the World.
Enough stock now being sold at $1 under California Permit No. 8216, to drill two wells. Come in and let us tell you about it.
Texas Treasure Oil Co.
908 Citizens National Bank Bldg.,
Fifth and Spring.
Phone 62350. Los Angeles.

BAYOU OIL & GAS CO.
AT **$1** PER SHARE
Under Calif. Permit No. 8286
As a speculative issue it is worthy of consideration. Your orders will be appreciated.
J. H. BLAGGE,
61584. 332 Security Bldg.

Unlisted Securities
WILL SELL
1000 Ranger at 9c
1000 Heffern at $1.00
500 Richfield Cons. at 65c
100 Bell of Montebello at .$1.00
100 Allied Petroleum at $1.00
310 Trojan Oil at 12c
800 True Oil 3c
WILL BUY
Hale-McLeod at 10c
Trojan Oil 11c
True Oil ..... Offer
Wichita-Engle $75
LIBERTY BONDS
BOUGHT AND SOLD
See us for Jerome Superior Copper, Bonanza Consolidated Gold and Copper and all unlisted stocks
J. C. BURCH & CO.
STOCKS & BONDS
619 S. SPRING ST.
Bdwy. 3215.

Buy Home Service Company Preferred Stock Paying 8% Has Never Missed a Dividend
R. B. MORRIS
320 Central Bldg. Broadway 6179

HARRINGTON - DUMAS OIL COMPANY
The Business Man's Company,
Offers a Limited Amount of Stock at
Par $1.00
Phone Bdwy. 3512. 1205 Haas Bldg.

APEX CENTRAL OIL COMPANY
Capital $250,000. Par Value $1.00. Producing and drilling in proven territory. Title daily to property.
JOHN S. SANGER & COMPANY.
Phone 62456. 615-617 Hibernian Bldg., Los Angeles, Cal.
Corporation Permit 8229.

HELD AS BURGLAR.

Youth Caught by Detectives After Automobile Chase.

Fred A. Draper, 16 years old, who refused to give the police his address, was arrested Saturday afternoon by Police Detectives Dryden, Beaumont and Roberts following a chase of several blocks. He was locked in the City Jail charged with burglary.

According to the police the boy was suprised by James Etzel, at 811 Coronado terrace, in the act of burglarizing the residence.

Consolidated Oil Investment Company
Now paying 1 per cent. monthly dividends. Application soon to be made to list this stock on the Los Angeles Stock Exchange. I can deliver a small block of this stock at
15 cents per share.
This company has paid 18 consecutive dividends and a stock dividend of 50 per cent. I advise purchase of this stock before listing. Send me your order.
10,000 RANGER OIL—Special at 9 cents.
PLEASANT GROVE ROYALTY UNITS
I can deliver 6 units at $100.00 per unit.
Information on any of the above stocks on request.
W. J. STADLMAN, Broker
400 I. W. Hellman Bldg.,
Los Angeles, Calif.

HITS BLOW AT SHIPPING PLANS.

Carranza Halts All Drilling in Mexican Fields.

Means no Low-Priced Fuel for Trade Conquest

Production Decreasing as Companies Mark Time

BY ARTHUR RICHARD HINTON

The international situation with reference to oil was never so serious as it looks today.

Carranza has halted by force all drilling in Mexico. Thereby he may hope to restore, among his more rabid anti-American followers, that prestige, which may now be somewhat tarnished by the release of Jenkins, even though that was done under conditions calculated to save much of the appearance of not yielding to American demands.

Today so far as known there is not a string of tools at work in Mexico. There will be none until Carranza reverses his policy, abandons his retroactive interpretation of the constitution of 1917, and allows the companies to develop their lawfully acquired properties without first surrendering their titles and accepting mere leases in return. So far as known only two companies have committed this act of supreme folly. Others are determined to hold out.

Scientific opinion holds that Mexico is capable, if properly developed to the limit of capacity, of producing many, possibly ten times its record yield to date. The December figures will show a loss, compared to previous months, and further decreases will follow rapidly unless more drilling is allowed at once.

Salt water in large quantities has within the last three weeks broken into wells in the Tepete districts. Conditions are admittedly serious. For years a few wells have been draining the region, repairs have been difficult or well-nigh impossible; now, unless Carranza changes his policy, things will likely go from bad to worse.

After having flowed steadily since September, 1911, at the rate of 23,000 barrels daily, with scarcely a hitch, the Mexican Petroleum's Casiano well No. 1, located about 4½ miles from the well in the Tepete district, has begun itself, for the first time, to show water with the oil. To avoid perhaps irreparable damage, the great well has been shut in.

For the present the Mexican Petroleum is able to supply its trade with oil from other wells drilled before the Carranza government embarked upon its hostile policy, and some of which had been kept capped. But the shutoff of 23,000 barrels daily is a serious matter.

The Mexican Petroleum was drilling no new wells when the Carranza order was put into effect, so it was not directly affected thereby. Among the companies ordered to cease work were the Union Oil Company of California, the Standard of New Jersey, the Texas Company, the Gulf Refining Company, the Island Oil and Transport Company and a number of others, all of which had been drilling without permits.

SHIPPING BOARD WILL BE HIT.

The U. S. Shipping Board finds itself in a tight fix at this time. Carranza has struck a hard blow at its policy and programme. Throughout his administration as chairman of the board, E. N. Hurley was constantly issuing to the press statements of how the United States was going to conquer the sea because of its big production of oil.

Their theory, however, has several weak spots: First, every foreign ship entering a United States port will be entitled to buy oil fuel at exactly the same price as a ship under the American flag; second, the development of oil abroad has only just commenced and many other nations will soon have ample oil supplies of their own; and, third, and this is the one that now threatens a serious condition indeed for the board's plans—it would only have been necessary for the Shipping Board enthusiasts to have consulted the Department of Commerce, the Bureau of Mines and the Geological Survey to have ascertained from these sources that the demand for oil fuel has been for several years far in excess of the output of the United States, and that only by the importation of millions of barrels every month from Mexico was the United States able to supply its domestic and long established export markets.

Today the Shipping Board is entirely dependent upon Mexico for fuel. Some months ago the board advertised for bids to supply its ships with fuel. On the Atlantic and Gulf coasts it obtained oil as low as 30 cents a barrel at tidewater at Tampico and at proportionate prices at other ports. The prices were highly satisfactory to the board, but they proclaimed in the loudest tones its complete dependence upon Mexico if it was to get its supplies at prices which would be of any avail towards overcoming the American handicaps at sea.

IN RICHFIELD DISTRICT.

Each day seems to add a new derrick in the Richfield gusher district, and the latest to be started in that territory is that of the Beatty Oil and Development Company. This company has a ten-acre lease lying near the Richfield Yorba and in a direct line of the Chapman and Petroleum Midway gusher.

BISHOP IMPROVING.

Bishop Johnson was much improved at midnight, according to his attending nurse. She said he was resting nicely and his general condition indicated gradual recovery. He is at the Good Samaritan Hospital.

Only One "BROMO QUININE."

To get the genuine, call for full name, LAXATIVE BROMO QUININE. Look for signature of E. W. GROVE. Cures a Cold in One Day. 30c.

FLOUR
This is Not a War Flour
but a standard pure wheat flour made from California wheat blended. Give it a fair trial and reduce your cost of living.
United States Grain Corporation Standard Pure Wheat Flour can be obtained from dealers at about these prices to the consumer:
65c—10 lb., $1.55—½-bbl., 24½ lbs., $3.00—½-bbl., 49 lbs.
Packed in cotton bags in any of these brands.
CAPITOL MILLING CO., Old Gold, marked Government Export Grade.
SPERRY FLOUR CO., Sperry, marked U. S. Export Flour.
GLOBE MILLS, Globe, marked U. S. Export Flour.
GREAT WESTERN MLLG. CO., Pastry, marked Government Export Grade.
PASADENA MLLG. CO. Economy, marked Government Export Grade.
ALL STORES AND DEALERS CAN OBTAIN A SUPPLY OF THIS FLOUR FROM THE MILLS that have volunteered to supply retailers at a proper reflection of the government buying basis, making possible about the above prices to the consumer, with slight variation due to location and terms of purchase. (If your dealer tells you he does not carry this flour, communicate with the United States Grain Corporation, Los Angeles Office, 600 I. W. Hellman Building, telephone Pico 2197, for names of dealers who can supply you.)
BUT to make assured that such opportunity is offered, the United States Grain Corporation will sell this flour in CARLOAD LOTS ONLY, DELIVERED TRACK TO ANY CALIFORNIA RAIL POINT.
$10.25 per barrel in 140-lb. jutes, (suitable for bakers.) $10.50 per barrel in eighths. $11.75 per barrel in 10-lb. cottons (baled.) $10.50 per barrel in quarters.
For further information apply to United States Grain Corporation, 343 Sansome St., San Francisco.

7% **7%**
To Our Customers
Bring in your coupons due January 2, 1920. Do not delay.
We anticipate an exceptionally heavy demand at the New Year, and are accordingly making this request.
We will accept them as cash on all reinvestments.
We will attend to collections without expense to you.
We own $400,000 of choice asphalt
STREET IMPROVEMENT BONDS
from which you can make your selections.
STREET IMPROVEMENT BONDS are the only form of investment, which net 7% and are INCOME TAX EXEMPT.
QUIRK BROTHERS
Los Angeles
San Diego 501 Hibernian Bldg. Los Angeles
Tel. 12412
7% **7%**

WRITE OR CALL FOR INFORMATION CONCERNING
CITIES SERVICE DEBENTURE 7s, 1966.
GENERAL PHONOGRAPH CORP. 7s, 1920-24.
PATCHOGUE-PLYMOUTH MILLS 8% CUM. PREF.
J. C. PENNY CO., 7% CUM. PREFERRED.
SPICER MNFG. CORP. 6s, 1920-24.
FULLY DESCRIPTIVE CIRCULARS ON APPLICATION.
Merrill Lynch & Company
MEMBERS NEW YORK, CHICAGO, DETROIT STOCK EXCHANGES
216 VAN NUYS BUILDING Phone 62879

Throughout the terrific advances in money rates to as high as 30% we have continued to carry the accounts of our clients on a basis of
INTEREST 7% INTEREST
Investors have thus been able to purchase high-grade dividend-paying securities on a self-carrying basis either under the terms of our "CUMULATIVE SAVING" Plan or on a marginal basis.
Complete analytical reports and our opinion and advice may be had upon request concerning all High Grade Securities.
Correspondence and inquiries invited.
RAYMOND & DALGLEISH
Dealers in Bonds and Stocks
39 South Marengo Avenue
Phone 3500 Colorado Pasadena, Cal.

PRIVATE WIRES, COAST TO COAST
A. H. WOOLLACOTT CO.
STOCKS BONDS GRAIN COTTON
Members Los Angeles—San Francisco Stock Exchanges.
Orders promptly executed on Local and all Eastern Exchanges.
228-232 I. W. Hellman Bldg. Phone Main 44.

STEVENS, PAGE & STERLING
STOCKS AND BONDS
PRIVATE WIRES TO NEW YORK.
T. C. Stevens James R. Page R. C. Sterling
61872—Pico 3070 616 Van Nuys Bldg.

BONDS STOCKS **ANDREWS & CO.**
MERRITT BLDG.
Telephone 60715.
Branch Offices in Principal Cities

Audits Tax Reports Systems
KLINK, BEAN & COMPANY
PUBLIC ACCOUNTANTS
1020 Title Insurance Building
Los Angeles.
San Francisco 66565—Main 2305. Los Angeles

E. L. McCORMACK & CO.
410 Van Nuys Building.
Phone Pico 870. Bonds and Stocks
Member L. A. Stock Exchange.

R. H. MOULTON & COMPANY
Specialize Exclusively in Government and Municipal Bonds.
Government Department is equipped to buy and sell all Liberty Loans and Victory Loan Issues.
64097. 400 Title Insurance Bldg. Main 908

BLANKENHORN - HUNTER - DULIN CO.
GOVERNMENT, MUNICIPAL, DISTRICT AND CORPORATION BONDS.
402 Trust and Savings Bldg. American National Bank Bldg. 216 E. Colorado St.
LOS ANGELES. SAN FRANCISCO. PASADENA.
Main 6801. Members L. A. Stock Exchange. Colorado 484.

FRED C. ADAMS
216 CITIZENS NAT. BANK BLDG. HOME PHONE 64096.
Will Buy or Sell New York or Local **STOCKS AND BONDS**

ESTLE INVESTMENT COMPANY, INC.
Stock & Bond Brokers
Member L. A. Stock Exchange.
62812. 400 I. W. Hellman Bldg.

CAL. GUSHER FIELD
A limited amount of stock at $1.
RICHFIELD UNION PETROLEUM CO.,
Phones, 64000, Pico 110. 1910 Trust and Savings Bldg., Los Angeles, Cal.

OIL LEASES WANTED
Large acreage in Los Angeles and Orange county to test for oil by new method with the view to lease. Royalty basis and early development.
WILLIAM E. STEPHENS, 316 California Building, Los Angeles, Cal. Phone 62884.

New Issue
$7,500,000
Cities Fuel and Power Company
Three Year Sinking Fund 6% Secured Notes
Dated November 1, 1919 Maturing November 1, 1922
Coupon form registerable as to principal only; denominations $1000 to $500. Interest payable at office of Henry L. Doherty Company in New York City, May 1 and November 1, without deduction for Normal Federal Income Tax not exceeding 2%. Pennsylvania four mills tax refundable.
Redeemable as a whole or in part at any time upon thirty days' published notice until November 1, 1920, at 101½ and interest; thereafter until November 1, 1921, at 101 and interest; and thereafter until maturity at 100½ and interest.
Bankers Trust Company, New York, Trustee.
Guaranteed as to Principal, Interest and Sinking Fund Payments, and as to All of the Covenants of the Trust Indenture, by Endorsement on Each Note, by Cities Service Company.
SECURED by deposit with the Trustee of $13,400,000 principal amount of bonds and notes, together with the capital stocks of six operating companies.
EARNINGS
Interest Receivable per annum from bonds and notes pledged ..... $ 829,000
Earnings accruing to other securities pledged for the year ending August 31, 1919..... 298,544
Total annual earnings accruing to securities pledged.. 1,127,544
Annual Interest charges on this issue of Notes..... 450,000
TRUST INDENTURE provides that the collateral shall be so maintained that the income from bonds and notes pledged, together with the earnings accruing to the stocks pledged, shall at all times exceed the interest charges on all Notes of this issue outstanding.
SINKING FUND, requires the retirement each month, beginning May 1, 1920, through tenders to the Trustee, of 1% of the principal amount of Notes outstanding.
CITIES SERVICE COMPANY, the guarantor corporation, has $71,549,620 6% Cumulative Preferred Stock and $35,192,128 Common stock outstanding in the hands of the public. The Common stock is paying 6% cash dividend and 12% stock dividends annually. Cities Service Company stocks have a present market value in excess of $200,000,000.
PRICE 96½ AND INTEREST: TO YIELD 7.3%
GLOBE SYNDICATE
THEO. A. FREY, President.
INVESTMENT BANKERS.
319 Title Insurance Building
Telephone Automatic 63518
Los Angeles.

BAYOU
OIL & GAS COMPANY
The books open for subscription to this stock Monday morning at 9 a.m. We recommend its immediate purchase at
$1 A SHARE
The Bayou Oil & Gas Co. is a company of well-known California business men, operating in the famous Louisiana Oil Fields, owning Nine (9) Large Leases, from 40 acres to 160 acres each.
Rig and 112-foot derrick contracted and paid for and cash bond to guarantee drilling deposited in the bank before a share of Treasury Stock is offered for sale.
Most of the acreage of the Bayou Oil & Gas Co. is located almost in a direct line between the Hoosier well, where the enormous gas pressure ruined the well before it reached the gusher sand, and the Trekkel well, which has just hit a flow of between 2,000,000 and 3,000,000 feet of gas and a good showing of oil at only 1850 feet, almost a thousand feet above the usual depth of the giant gusher sand, which is being tapped at about 2800 feet to the south of the Bayou Oil & Gas Co. holdings, and 5000 to 20,000-barrel-a-day gushers are being brought in.
Just one gusher brought in by the Company will make the holdings worth many millions. The total stock issue is only 200,000 shares, held in escrow in the bank while this offering of only 100,000 shares of Treasury Stock is being sold at $1 a share. California Corporation Commission Permit No. 8286.
A SPECULATIVE OIL INVESTMENT OFFERING GREAT POSSIBILITIES AND WE RECOMMEND IT AS ONE OF THE BEST CHANCES EVER OFFERED YOU.
Investors desiring to secure any of this stock should place their order at once, either through the undersigned or through their own broker.
Call or write for illustrated folder or mail check for number of shares you wish.
DO IT NOW.
BAILEY, HALL & COMPANY
INVESTMENTS
602-4-6 Citizens National Bank Bldg.
Los Angeles Phone 62174 California

LOGAN & BRYAN
Members New York Stock Exchange. New York Cotton Exchange. Chicago Board of Trade
LOS ANGELES OFFICE, 210 WEST SEVENTH STREET
L. N. STOTT, Resident Partner. DEWITT HARLOW, Manager.

Stephens & Company INVESTMENT SECURITIES 521 SOUTH SPRING STREET
THE OLDEST STREET BOND HOUSE IN CALIFORNIA.
7% and 7½% Elliott & Horne Co.
Mezzanine Floor, 453 So. Spring St., Phones—10208, Main 7258

Wm. R. Staats Co. DEALERS IN MUNICIPAL AND CORPORATION **BONDS**
ALSO EXECUTE COMMISSION ORDERS IN LISTED SECURITIES
SAN FRANCISCO LOS ANGELES, 402 W. FOURTH St. PASADENA

American Securities Company
RANGER OIL 10c
...ANK OIL $1.00
...rojan Oil 8½
Richfield Yorba 95c
Bell of Montebello $1.00
Rex Oil 8½c
True Oil 3¼c
WILL BUY
Richfield Yorba 85c
Hale-McCloud 15c
True Oil ..... Offer
Continental Oil & Ref. $1.50
Highest price paid for All Issues of Liberty Bonds
328 Story Bldg. Phone 62804.
202 West 3rd St. 62831.

Theaters—Amusements—Entertainments.

GRAUMAN'S RIALTO— Broadway Near Eighth

RIALTO GRAUMAN'S Broadway near Eighth "The World's Most Beautiful Little Theater"

BY PUBLIC COMMAND!
Third Week of "MALE AND FEMALE"

Nature makes no distinction between blue blood and red blood—

And the butler, because he was a man and could best "serve" his fellowmen, became their leader—

And the cultured lady who once disdained him, came to know his great heart and to love him!

ALL THE GOOD AND THE BEST IN LIFE IS EXPRESSED IN

Cecil B. De Mille's "Male and Female"

GRAUMANS MILLION DOLLAR THEATRE Broadway at Third

When a Man's a Man!

His chief object in life is to spread all the sunshine he can, and so this dashing young Yankee, after breaking the bank at Monte Carlo, and finding himself a millionaire overnight, starts out to spend his money in a new and novel way!

WALLACE REID

SUPPORTED BY

LILA LEE, HARRISON FORD and THEODORE ROBERTS

IN

Hawthorne of the U.S.A.

POSITIVELY ONE OF THE BREEZIEST, CHEERIEST, PUNCHIEST PHOTOPLAYS OF THE YEAR

SID GRAUMAN Presents

"The Spirit of a New Age"

An Extraordinary Prologue to

"HAWTHORNE OF THE U. S. A."

THE MAN OF MYSTERY Sings

"I Know What It Means to Be Lonesome"

The Surprise Comedy Sensation and Other Numbers

GRAUMAN'S SYMPHONY ORCHESTRA—ARTHUR KAY, CONDUCTOR

C-SHARPE-MINOR AT THE MIGHTY— VOICED ORGAN

CLUNE'S Broadway Theater 325 SOUTH BROADWAY — DOROTHY DALTON IN HER LATEST PICTURE "HIS WIFE'S FRIEND" Burton Holmes "In Rio de Janeiro." Pathe News. "Struck Out," a Clever Comedy. Shows, 11, 12:30, 2:15, 4:00, 5:45, 7:30, 9:15.

SUPERBA—Broadway at Fifth — FRANK MAYO in "LASCA" "Oh You East Lynn" Rainbow travesty—and "Fid" Johnston and Helen Nordstrum in a big musical act—latest news weekly.

VICTORY THEATER 838 S. Bdwy. — "The Unknown Love" starring E. K. Lincoln and Dolores Cassinelli—with Al Jennings in "Long Riders" and a funny Lyons-Moran comedy.

THEATER DE LUXE Frank L. Shaffer, Alvarado, Bet. 6th and 7th Sts. Sole Owner. OPPOSITE WESTLAKE PARK. ROBERT WARWICK in "TOLD IN THE HILLS" MATINEE DAILY—STARTING 1:30.

FLASHES.

MADGE KENNEDY SHINES

CALIFORNIA COMEDY ONE OF HITS OF YEAR.

By Grace Kingsley.

Jerome K. Jerome—Madge Kennedy — "Strictly Confidential" — California Theater. Don't miss the combination. It's one of the comedy hits of the year.

I'm to be very brief and to the point, the editor says, on account of this awful paper shortage, so the dramatic critic, in order to make an impression, must go it very strong to make up for lack of space. Now that James M. Barrie, Jerome K. Jerome and other brilliant writers are contributing to the screen, it is pleasant to be able to announce that it seems this subtlest form of dramatic art, viz.: satirical comedy, has come to filmland to stay.

It seems to me with the impression of "Strictly Confidential" freshly with me, that this is the very most delightful one of the sort ever filmed, with Miss Kennedy shining at last in a supremely suitable vehicle for her very original and sparkling comedy talents. It has to do with the daughter of a servant maid in a staid, conservative old English nobleman's house coming back to the castle, where "all the servants are her relations," through a series of incidents, as the wife of Lord Bantock. Whereupon the old butler tries to run the house according to precedent, but fails, and "the first Lady Bantock" is given as an example to the young mistress. It turns out, however, that the aforesaid "first Lady Bantock" was a butcher's daughter, so everything comes out right. The photoplay, directed by Clarence Badzer, is admirably done so as to sustain exactly the right note of delicious comedy. John Bowers is pleasing as Lord Bantock; but there are two character parts which stand out above all the character parts I have ever seen as among the best on either stage or screen, and those are the roles of the butler, as played by Herbert Standing, and of Bumps, as done by Robert Bolder.

Two comedies are added to the chief laughgetters, including that of Harold Lloyd and Bebe Daniels and of Flanagan & Edwards. The California symphony orchestra as usual adds quite incalculably to the charm of the bill.

Superba Has "Lasca."

Really subtle quality is beginning to be a factor to count on in film plays. Take that beautiful epic of the border, "Lasca," the poem of Frank Dupree, for instance, its very spirit and atmosphere have been transferred to the screen very cleverly by Universal and Norman Dawn; and by the excellent cast of players, headed by Edith Roberts, Frank Mayo, Lloyd Whitlock, Veola Harty and Arthur Jasmine. The latter play the story at the Superba and sound the right note so delicately that the story is lifted quite out of the realm of sordid melodrama into the realms almost of classic drama. There is marvelous dramatic vividness and swift movement in the stampede of cattle, with theexotic beauty of "Lasca" crushed beneath their hoofs, while the ardent love story of Lasca and Anthony Moreland remains a pure and unspotted flower to the end.

Edith Roberts as the capricious, vivid, piquant and hot-blooded little Spanish girl, does the best work of her career, and proves herself quite adequate to the demands of the role, bringing to it not only a finely tempered dramatic power, but a sense of the delicate poesy of the role. Frank Mayo played with exactly the right touch of light-hearted insouciance the role of the lover who does not know the depths of his own feeling for the wild little Spanish flower until she lies dead in his arms. Lloyd Whitlock is fine in the thankless role of the weakling who would be a villain if he dared, Veola Harty is an alluring vampire, and Arthur Jasmine will be heard of later, I am sure, so appealing is his characterization of the Spanish boy.

Bill Russell at Alhambra.

Six-foot-four is William Russell's size, take it both ways. 'Cause that's the name of his play at the Alhambra this week, is "Six Foot Four," and it fits his big, husky, dashing, virile personality like the proverbial glove.

In fact, if you want to see smashing western melodrama, with an ingenious plot, and plenty of really fine acting, don't miss Bill in his latest photoplay. It's all about a frontier guy who gets mistaken for a highwayman because another guy who has the distinction of being nearly as tall as he and wears clothes like his doubles him in that role. There is of course the girl, admirably played by the vivacious and very pretty Vola Vale, from whom he is supposed to steal some money, but with everything nicely explained in the end.

In short, Gregory Jackson's thrilling tale is unfolded without the loss of a single thrill, and Mr. Russell never appeared to better advantage on the screen than in this, in which he combines fine and genuine expression in those scenes requiring dramatic feeling, with his usual smashing force in the scenes calling for lively action.

A Macklyn Arbuckle comedy and other features add to the pleasing bill.

Palace.

"Pegeen," with smiling Bessie Love, is the Palace attraction this week. And it's some attraction, too, with its pretty little star and excellent story.

Vitagraph serials are noted for their thrills. Vitagraph features usually have them also, but not to as great an extent as "Pegeen." True, all the thrills in this picture are of the same nature, but each one is more thrilling and exciting than the one preceding.

Pegeen O'Neil was the self-appointed guardian of her half-crazed father, who had lost his wife, and, in his unbalanced frame of mind, was seeking her. To that end he escaped despite the watchful eyes of his little daughter, and ignited fire after fire in his fruitless search for his better half, if we may so speak of her. As the result, Happy Valley was transformed into a raging furnace about once a week, and Ezra, the unknown chicken-thief, was suspected of being a fire-bug. Ezra owed his life to Pegeen, and knowing the true perpetrator of the crimes refused to divulge his knowledge.

For all its seriousness, "Pegeen" is joy personified.

DRAMA.

"HEARTS DEFIANT."

STOCK COMPANY PRESENTS PROBLEM PLAY.

By Edwin Schallert.

In the old days they used to tie the heroine to the railroad track and whistle for the train to come on; nowadays they make the husband the villain and the lover the hero and tie the latter up to a post to await a branding. This new angle on the melodrama is supplied by Ernest Wilkes in his play "Hearts Defiant," which had its premiere last night at the Majestic Theater. This production makes you realize that the movies haven't got a corner on everything exciting and sensational that can happen in the theater nowadays. Really the episode in the second act where the husband tries to disfigure the lover is one of the most daring things attempted outside the screen.

Such things occasionally occur in real life, and such types also exist as Dan Dempster, the husband, but we are not in the habit of cultivating their acquaintance, or liking to think that they are in the ranks of those present. We relish our villainy with a little more light and less vileness. Still, it is to be admitted that Dempsters appear, and are one of the arguments that put prohibition into effect.

There are three couples and three different roads taken by each in "Hearts Defiant." One pair goes toward the light; the second toward the depths, and the third is a compromise. The divorce courts are full of reasons for the true-to-lifeness of the manner in which this is brought about. Yet, I question the popularity of Mr. Milkes' theme, or of his method of treatment, although he has a strong human equation in his play and the gayety of laughter in the intervening lighter moments.

Franklin Pangborn carried the heavy role of the husband, a morbid neurasthenic, indulging in overdoses of alcoholic inspiration. The actor gave it one of his best characterizations. Edward Everett Horton and Hazel Buckman contributed the principal joy in the play through their actually sparkling scenes, resembling the play, "Daddy Long Legs." Evelyn Varden played the wife, which role enables her to give her dramatic power complete rein. Mlle. Baranovsky was brilliant in the role of the foreign would-be correspondent. Jerome Sheldon portrayed the lover, with excellent feeling.

Mr. Wilkes has evolved many strong situations in carrying out the rather tense plot of his play, which the Majestic company is presenting in their best manner.

Clune's Broadway.

Ingenious in its plot idea, "His Wife's Friend" at Clune's Broadway this week, while it does not provide Dorothy Dalton with any striking opportunities for the exhibition of dramatic talent, holds a well-sustained interest as a play. It involves a triangular situation, a suspected murderer, and a climax wherein a chess game proves the medium for discovering who is who in the villainy. While the story is rather artificial and the types unhuman, neither of these facts interfere with the main purpose involved in the curious method by which two of the principal characters are brought to an untimely death.

Miss Dalton has the role of the unloved wife, her husband, Grimwood, being described as quite as sinister as his name. The man she really loves comes near being accused of the murder of Grimwood. The identity of the real criminal and his method of carrying out his purpose furnish the main interest.

Not being relieved by any lightening touches or particular humanness, "His Wife's Friend" is a rather heavy though ingenious melodrama. A very clever comedy pleasurably offsets the feature.

Popular Concert.

The popular concerts of the Philharmonic Orchestra continue to justify their name in very satisfying fashion, for Trinity Auditorium is always well filled for these Sunday afternoon events. The fourth of the series was given yesterday, with Walter Henry Rothwell, conducting.

Several of the selections from previous symphony concerts were repeated, while the principal orchestral novelty was an arrangement of the "Woodland Sketches" by MacDowell by Ross Jungnickell, heard for the first time. The orchestration of "In Autumn" was vivid an colorful, while "at an Old Trysting Place," "To a Water Lily" and "To a Wild Rose" were attractive, although the instrumental of the last-named lacks the sweetness of the original piano composition. Tschaikowsky's "Cappricio Italien" and Berlioz "Rakoczy March" were both well received. The Largo from Dvorak's "New World" symphony was slightly marred by bad intonation in the oboe melody, excuseable no doubt on account of a defective reed.

Patricia Henshaw, the soloist, was encored in her rendition of Solveig's Song, singing "Si Mes Vers Avalent des Ailes" by Hahn. Her voice and style lack the bigness and development necessary for an advantageous appearance with an orchestra of the Philharmonic's caliber, and she revealed her natural charm and capabilities best in the encore with harp accompaniment.

Hippodrome.

Notable in costuming and scenic effects, "The Snares of Paris," a story of Parisian social life, mingled with underworld drama, starring Madlaine Traverse is proving a pleasing attraction at the Hippodrome. The vaudeville acts accompanying the film play, include Halley and Howard, in comedy songs and ballads; Nelson, juggler; Isabel Miller and Company, presenting "The New Boarder;" the Jupiter trio, performing on flying rings and horisontal bars; Betty Babb, in new songs, and the Esmeralda Webb trio in musical numbers.

Tally's Kinema.

In its second week at Tally's Kinema, Mary Pickford's feature, "Heart o' the Hills" continues to draw large audiences. This picture affords Miss Pickford with unusual dramatic opportunities as the result of a number of tense situations, built around a story of feuds in the Kentucky mountains.

California.

"The Illustrious Prince," a six-reel pictuisation of E. Phillips Oppenheim's novel, of the same title, has been secured to follow Allan Dwan's "Soldiers of Fortune" playing this week at Miller's Theater. Sessue Hayakawa plays the principal role. "Soldiers of Fortune" proved a very successful attraction on its opening at the Miller house yesterday. It had its first presentation locally last week at the California.

Spalding Violin Recital.

Albert Spalding, who appeared as soloist with the Philharmonic Orchestra last week, will give a recital tomorrow evening at Trinity Auditorium, with Andre Benoist at the piano.

Theaters—Amusements—Entertainments

PANTAGES— VAUDEVILLE—

PANTAGES VAUDEVILLE

Matinee Today at 2:30; Tonight at 7:00 and 9:00

SPECIAL ENGAGEMENT
Farewell Appearance Here
SINGER'S MIDGETS

Biggest Attraction in Vaudeville.
Showdom's Greatest Novelty.
Wonderful Programme

30 Little People
16 Tiny Ponies
4 Midget Elephants
A Pack of Fox Hounds
2 Trained Deer

All appearing in various acts and ensemble numbers, exhibiting skill, talent, training, acrobatic agility, horsemanship, musical ability, etc.

Together with Regular Pantages Vaudeville Acts.

Including
Ross Wyse & Co., "Number Please," Al Prince & Rita Bell, Cycling Brunettes, Harry Pollard Comedy, Pathe News Weekly, etc.

"Most Me at Pantages"

ORPHEUM—

Orpheum LOS ANGELES THE BEST IN VAUDEVILLE

BEGINNING MATINEE TODAY

Eva Shirley
Assisted by Fid Gordon's Versatile Musical Boys and AL ROTH, Jazz Dancer In Songs of the Moment.

FRANKER WOOD and BUNEY WYDE
In a Satire of Greenwich Village.

CLAUDIA COLEMAN
"The Subtle Girl" in "Feminine Types."

Harry Green
In "George Washington Cohen"
A Satirical Comedy Playlet by Aaron Hoffman

CASTING WARD — American Gymnasts
SAM GREEN and HELEN MYRA — In Their Merry Moments

SAMAROFF & SONIA — Russian Peasants on a Sunny Afternoon
ARESONI — Dramatic Tenor

ORPHEUM ORCHESTRA CONCERTS
HEARST NEWS VIEWS — TOPICS OF THE DAY

Erwin & Jane Connelly
In a Comedy of Laundry Life
"The Tale of a Shirt"

Every Day at 2—15c to 75c. Every Night at 8—15c to $1.
Phones: 10477 Main 917
Next Week—GERTRUDE HOFFMANN.

CLUNE'S AUDITORIUM— Fifth and Olive Streets — Next Friday Dec. 19. — Next Sunday Dec. 21

LOS ANGELES SYMPHONY ORCHESTRA

Seat Sale Auditorium Box Office. VECSEI, Soloist.
SYMPHONY PRICES—50c, 75c, $1.00, $1.50, $2.00.
"POP" CONCERT PRICES—25c, 50c, 75c, $1.00.
Phones 14608, Pico 900

MOROSCO THEATER— MATINEE THURSDAY
OLIVER MOROSCO PRESENTS
25th Week
OF THOMPSON BUCHANAN'S GREAT HIT
"CIVILIAN CLOTHES"
MATINEES—10c to 50c—EVENINGS—10c to 75c

MAJESTIC THEATER— Mat. Wednesday 2:15
THE WILKES STOCK COMPANY
ERNEST WILKES' NEW COMEDY DRAMA.
HEARTS DEFIANT
with EVELYN VARDEN and EDWARD EVERETT HORTON
NIGHTS: 3:15; 25, 50, 75c. Mats. Wed. and Sat., 2:15; 25, 50c.
Phones: 61193—Pico 845.
NEXT WEEK—"THE WILLOW TREE."

MASON OPERA HOUSE— BEGINNING TONIGHT
ANNUAL VISIT OF THE GREAT LAUGH FESTIVAL
Nights, 50c to $1.50
Mats., Wed. and Sat., $1.00

TWIN BEDS
WITH JOSEPHINE SAKE AND SAME GREAT NEW YORK CAST

HIPPODROME— NOW SHOWING
MADLAINE TRAVERSE in "SNARES OF PARIS"
and VAUDEVILLE

Theaters—Amusements—Entertainments

CALIFORNIA THEATER—

Rothapfel's Bill California

Sh—!
Samuel Goldwyn presents
MADGE KENNEDY
"Strictly Confidential"
ADDED ATTRACTIONS
Harold Lloyd IN "CAPTAIN KIDD'S KIDS"
"THE SKY MOUNTAIN" A Beautiful Picture Story of the Tyrol
And a Typical ROTHAPFEL Presentation of 8—Exceptional Short Subject Features—8
CALIFORNIA CONCERT ORCHESTRA
Elliott, Conducting
Complete Change of Program Every Sunday

BLIND HUSBANDS!!
OPEN YOUR EYES

TALLY'S KINEMA THEATER— Grand at

Tally's KINEMA

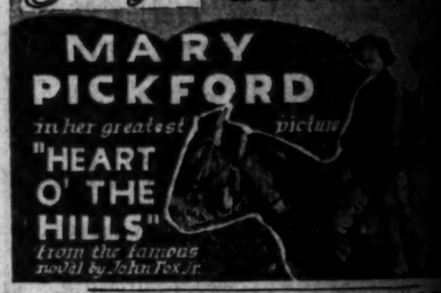

MARY PICKFORD
in her greatest picture
"HEART O' THE HILLS"
from the famous novel by John Fox, Jr.

TALLY'S BROADWAY THEATER—833 S. Broadway

Tally's BROADWAY

ARRIVED
And Came Sa
THE ONE AND ONLY
CHARLIE CHAPLIN
IN HIS FOURTH MILLION DOLLAR COMEDY
"A Day's Pleasure"
Will Make the Laugh-Ignition Hit on All Twelve.
SPLENDID ADDED FEATURES AND
Lerdo's Grand Orchestra
IN ENTIRE NEW PROGRAM
Music appealing to senses and eyes.

SYMPHONY THEATER— Bdwy. Bet. 4th &
One of the greatest double bills ever offered in our
Geraldine Farra
In her tremendous dramatic sensation.
The World and its Woma
TOGETHER WITH THE DAZZLING, JAZZING
BEACH MODELS
appearing in person—to see them is as good as a visit to
fountain of youth—positively last week.

PALACE—

Palace 7th St. at Broadway
BESSIE LOVE
in "PEGEEN"

MILLER'S THEATER— SPECIAL ENGAGEMENT
of Allan Dwan's Realart Production
"Soldiers of Fortune"
Thrilling Scenes, Fast Action, Them
Mats. Except Sunday, 15c, 25c—E

GARRICK— Bdwy. at 8th
Bargain Mats., 15c and 25c.
CHARLES
in "CROOKED STRAIGHT"
CHRISTIE COMEDY

ALHAMBRA 7th at 7th
This week only.
Jackson Gregory's
SIX FEET FOUR.

TUESDAY MORNING,

GER

CONSTANTINO
INTERNATIO

Clemenceau and L
on Policy, Hopi
Later Share in

[BY CABLE AND A
LIVERPOOL, Dec. 15.—P
change in their conferences last
are connected with Turkey and
principle, according to the Po
may serve as an inducement to
administering the region she refu

LONDON, Dec. 15.—Discussion
ace with Turkey and Hungary and
the recent conferences in Downin
House of Commons today. Futu
ratification of the treaties alread
were also were discussed.

The economic and financial situ
to remedy the fall in exchange, w
Great Britain had agreed to p
said, he said.

The Russian situation was given
Upon all questions the Allies we
asserted, and the conference w
Lansing Grey, Ambassador to the
United States, has been granted a
leave of absence from Washington
order to come to England to dis
several important questions with
Government. It is announced by
Premier George at this afternoon's ses
of the House of Commons.

PEACE CONFERENCE SOON.

[BY CABLE AND ASSOCIATED PRESS.]

LONDON, Dec. 15.—In commenting
upon the London conference
attended by the Premiers Lloyd
George and Clemenceau, and other
statements, the Echo de Paris
says it is probable that the Britis
premier will visit Paris before the
end of the year for another consulta
tion regarding questions.

The Petit Parisien declares it may
be safely stated that all the
difficulties of opinion between
France and Great Britain on peace
terms were adjusted at the Lon
don conference and that an agree
ment was concluded concerning Con
stantinople, Syria and Asia Minor.

GREY MAY QUIT.

[BY A. P. NIGHT WIRE.]

WASHINGTON, Dec. 15.—A sug
gestion that Viscount Grey as British
ambassador here probably will not
be sent until Viscount Grey re
turns to England in January and con
fers with his government.

Grey may decide to resign
himself, it was indicated, if
plans for American ratification
of the peace treaty brighten and he
may put his original plans for
establishment of peace-time rela
tions between America and Great
Britain.

The illness of President Wilson
and the deadlock in the Senate

CLOSE IN ON

Irish Press Invites
Hands Off Iris

[BY CABLE—EXCLUS
LONDON, Dec. 13.—(Delayed.)
Sinn Fein round-up continues.
Many prisoners have been brought
under heavy guard aboard mail
boats. Happenings outside Dublin
under the order to arrest the
leaders of the movement applies
to all Ireland.

In every the police endeavored to
arrest Joseph O'Doherty, a member
of Parliament. Detectives found
him eating breakfast. They entered
the house through the front door;
he escaped through the back door and
has not been caught.

The Royal Scrubbo Prison is be
ing made ready to take care of 500
prisoners. Extra sentry boxes and
barbed wire are being placed
around the famous Coldstream
Guards, who police the prison.

More Irish prisoners from
the north of England arrived here
under a heavy guard.

Patrick O'Brien, a young man
from Meath, told a Dublin
journal he was a soldier of
the Irish republic, and therefore re
cognizes the right of that
body to try him. He was charged
with having been in possession of
arms and explosives.

During the search of O'Brien's
home police officer testified that
in the bedroom he found
a large statue of St. Joseph, 150
rounds of rifle ammunition. Behind
the statue in the kitchen he dis
covered two bombs filled with explo
sives. The bombs were produced
in court described by a military
expert as very dangerous.

Mr. Asquith commends the
police's move as the only way
to suppress and to restrain those
who openly proclaim they
will use force in any English attempt at
disarmament. The Daily Ex
press says:

"The destruction of the home
rule act is postponed, but not aban
doned.

"This is not America's busi
ness. None of our people and
our policy are at stake over
there, and the United
States has the right to dictate to us.
But good relations between
the two countries, we shall stick to
it, and bad relations we
shall not tolerate to get her demon-